WEATHER—Unsettled weather with probable rain tonight. Friday fair; warmer in southeast portion tonight

Maximum temperature, today, 35 at 4 a. m. Minimum, 67 at 12 m.

The Lima News
AND TIMES-DEMOCRAT

HOME EDITION
LIMA BEANE WILL HAVE SOME LETTERS IN THE NEWS FRIDAY

THIRTY-SIXTH YEAR | LIMA, OHIO, THURSDAY, MARCH 17, 1921 | PRICE THREE CENTS

WALKOUT IS VOTED

GREAT SHOWER OF STARS PROBABLE

May Accompany Comet Due June 6, Astronomists Say

NOW HURTLING ON ITS WAY

Collision Possible But Not Likely Scientists Assert

By EARL C. REEVES,
International News Service Staff Correspondent.

LONDON.—There's a big and erratic comet hurtling itself tov d the earth at several hundreds of miles a minute in excess of the speed limit.

EARL C. REEVES

But it probably won't end the world. It's unusual for comets that are coming right at us not to have the criminal intention of snuffing out the unemployment problem, the Irish problem, the tax question, prohibition troubles and the like once and for all—with a bang. But this is an unusual comet.

In the first place, it's named Pons-Winnicke. It has no right to be meddling in our affairs, anyway. It has been reappearing every five and three-quarter years, and it ought to go gliding by a few million miles away But it's an erratic monster and the attraction of Jupiter has been giving it a misguided orbit of late.

Hence, it's swerving from its normal orbit at a terrific rate and is due in our midst on June 26.

COMES DANGEROUSLY CLOSE

"Its orbit, then, will almost intersect that of the earth," says Dr. Crommelin, one of the world's foremost astronomists. "But the chances of a collision are not great.

"If the actual date of intersection is June 26 there will be a collision. The world will not be wiped out, but there will be the biggest shower of meteors ever seen and possibly some damage and casualties."

There seems to be some ifs about it, despite the fact that the schools teach that astronomy is an exact science. Also, there are differences of opinion.

"My belief," says Sir Richard Gregory, editor of Nature, a leading scientific organ, "is that some day the world will come to an end by collision with some body hurtling thru space at a terrific speed.

"If the head of Pons-Winnecke hits the earth, the continuous combustion of thousands of meteorites might set the world on fire.

"I do not think, however, there is much chance of this happening on June 26. There is about as much chance of the world coming to an end in this manner as there is of a random shot from a rifle hitting a bird in full flight.

SHOWER OF METEORS

If, however, this very remote event occurred, there would first be a tremendous shower of shooting stars, many of which might penetrate thru the earth's atmosphere and reach the earth's surface. A collision with the head of the comet would thus lead to celestial bombardment which would have incalculable effects.

Usually the earth's atmosphere acts as a torpedo-net and prevents most solid bodies from outer space from reaching the surface of the earth. They are consumed as they rush thru the air with a velocity of 110,000 miles an hour, and merely give rise to the appearance of a shooting star."

But Sir Richard thinks we'll only get a playful flirt of the comet's tail.

A comet's tail, he adds, is an infinately more perfect vacuum than can be obtained by known scientific methods in any laboratory.

And there comes the best surprise of all

A comet's tail is made up of gases, very rare gases. So rare, in fact, that it is estimated that if the tail of a comet could be compressed to the density of ordinary air it would be of a volume that would comfortably fit into an ordinary pillbox.

TRAGEDY IS BARED

Cleveland Woman Tells Story of Killing Husband

CLEVELAND — (By Associated Press)—Mrs. Maud Miller on trial before Common Pleas Judge Florence Allen on a charge of first degree murder for the fatal shooting of her husband, took the witness stand in her own behalf this morning.

She will be the only witness for the defense and her plea for mercy was based on the contention that she believed her husband was a burglar when he forced open the front door of their home on January 20 last.

On the stand she admitted quarrelling frequently with the victim of her pistol, declaring he had struck her several times in the four months of their married life. She denied the testimony of state's witnesses who declared they heard her make a death threat against her husband weeks before the killing.

Closing arguments in the case probably will be begun this afternoon and the case will go to the jury of eleven men and one woman before court closes for the day.

INSURANCE MEN MEET

CINCINNATI — James F. Rainey, insurance commisioner of the state of Kentucky, was the principal speaker at the forenoon session of the midyear meeting of the National Association of Insurance Agents here today. His subject was "The Midman."

GUIDE, STRONG, HAUGHTY, RULED BANKER'S HOME

Stillman Nurse Tells of Life During Summer on Canadian Estate, Scene of Plot of New York Financier's Divorce Charges

Handsome French-Canadian Manager Had Unlimited Authority, She Says—No Indian Traits are Found In Boy

By DALE VAN EVERY
(United Press Staff Correspondent)

NEW YORK — The first account of events at the summer home of James A. Stillman, near the village of Grand Aunse, Quebec, during the summer of 1918, was given to the United Press here today by Miss Isabel Armstrong, former nurse of the Stillman children.

"I was at Grand Aunse with Mrs. Stillman from March to September, 1918," Miss Armstrong said. "Mr Stillman was not there during most of the summer.

HAD COMPLETE AUTHORITY

"Fred Beauvais (the French-Canadian named by Stillman) had complete authority as general manager of the whole establishment. He had power even to hire and discharge Mrs. Stillman's servants.

Beauvais smokes cigarets in the house. He was very highly regarded by all members of the family.

"He was very strong. I have seen him handle three sacks of cement with perfect ease.

"Mrs. Stillman was always out of doors in good weather.

"I remember seeing her riding on the seat of the big gang plow, and helping with the haying. Once I saw her weeding the vegetable garden. She had a horror of weeds.

"I had care of Alexander Stillman, then the youngest of the family, since Guy Stillman was not born until the following November."

(Guy Stillman is the infant made co-defendant with his mother in the divorce action.)

VISITED CAMPS

"Bud" (James Stillman, Jr). and Miss Anne were there during most of the summer Some times Miss Anne and Bud made trips into the wilderness with guides or visited Camp Illmans, which was some distance from the farm."

Miss Armstrong has been kept under cover since her arrival. When found by the United Press she was surprised and at first unwilling to talk. Thruout she refused to comment directly on the charges made in Stillman's divorce action.

Speaking of the members of the Beauvais family, who were the only persons other than the Stillmans and herself at the farm during that summer, she said:

"The Beauvais family lives on the farm and takes care of it all the year round. Mrs. Beauvais, Fred's mother, was housekeeper. Fred was general manager of the whole establishment. He, rather than his father, was the head of the family. He dominated. He liked to show how strong he was.

ENTIRE FAMILY WORKED

"There were three other sons and one daughter—Arthur, the eldest, Edward, Harry and Margaret. All of them including Mr. Beauvais, the father, and excepting Ed, who worked in the village, were employed on the Stillman farm, either indoors or out.

"The Beauvais family are among the nicest people I know. They were always wonderfully kind to me. All of them talk and dress correctly. They are just like any respectable and intelligent family of their class in the United States. I believe the family managed the St. Maurice Club each summer, until Mrs. Stillman persuaded them to take charge of her summer place.

"That was a very happy summer for every one. It was probably the happiest I ever spent. Everything was so quiet and peaceful. It was wonderful."

(Copyright, 1921)

NO SIGNS OF INDIAN TRAITS

NEW YORK — (Special) — After an excursion today to the present home of Mrs. "Fifi" Stillman at Laurel-in-the-Pines, Lakewood, N. J., the correspondent is able to answer for the first time a question puzzling everyone who has read the divorce sensation.

The answer and question can be told in one sentence.

Guy Stillman, 28-month-old co-defendant in the divorce case, has none of the characteristics of an Indian. His appearance is that of thousands of other American youngsters.

NONE TO SAY HE'S INDIAN

Guests at the Laurel-in-the-Pines who have seen the youngster, whose legitimacy is questioned by James A. Stillman, multimillionaire banker, gave descriptions of him that confirm the statements of John E. Mack, guardian appointed by the court to protect the child's interests, particularly his claim to the Stillman fortunes.

Guy Stillman has blonde hair. His eyes are blue and his skin is as fair to the observer as the complexion of Alexander Stillman, 11 year old Stillman boy, whose legitimacy is unquestioned. Certainly, friends say, Guy has none of the Indian traits—salmon complexion; black, straight hair dark penetrating eyes.

There is apparent no physical point to connect him with Fred Beauvais, Canadian Indian guide, named by Mr. Stillman as co-respondent.

"LET ANY JURY DECIDE"

"Put Guy Stillman with the other children before a jury and their father and mother alongside and I'll wager there won't be any doubt in their minds, either," said a guest of Mrs. Stillman.

The first word from Mrs. Stillman about her case since it became public gossip came today in the form of a brief interview—in fact it can hardly be called an interview but the cry of a heart-broken mother, whose courage is held up only by love for her children, their faith in her, and the expressions of friends.

She is closely guarded by bellboys who act as her scouts. Their business is to see that she is not bothered by reporters.

APPEARS VERY TIRED

When approached while walking on her estate she refused to discuss Guy Stillman, whose legitimacy is guestioned by Stillman in his divorce petition. Neither would she talk of the Canadian-Indian guide who is mentioned. She appeared very tired and weak. Friends fear she will break down under the strain. There are reports that she may return to Canadian estate, the place where the plot of her husband's divorce suit is laid, for rest.

Daily Program at the White House

WASHINGTON — (By United Press) — The Harding's are down to a fairly regular routine at the White House now. A typical day's schedule follows:

THE PRESIDENT:

7:30 a. m. gets up.

8:15 a. m. sits down to breakfast with Mrs Harding and morning newspapers.

8:45 a. m goes to executive office adjoining White House.

Spends an hour conferring with his secretary, George B. Christian, Jr, and dictating mail.

10 a. m. to 12:10 receives callers by appointment.

1 p. m. to 1:15 p. m. Shakes hands with visitors admitted by card.

1:30 p. m. luncheon.

2:30 p. m. motors to Chevy Chase golf links.

6:15 p. m. returns to White House.

7:30 p. m. dinner.

MRS HARDING:

8:15 a. m. breakfast.

9 a. m. to 12 Attending household matters, answering correspondence, shopping.

1:30 p. m. luncheon.

2:30 to 5 p. m. social engagements.

7:30 p. m. dinner.

DR. GUNSAULUS IS TAKEN BY DEATH

Noted Educator, Native of Ohio, Dies in Chicago

CHICAGO — (By Associated Press) — Dr. Frank W. Gunsaulus, noted educator and writer, and since 1892, president of the Armour Institute of Technology here, died suddenly at his home early today, following a severe heart attack. Physicians were hastily summoned, but he died within two hours.

Dr. Gunsaulus was born on January 1, 1856, at Chesterville, and attended Ohio Wesleyan University at Delaware, Ohio. He entered the ministry at Columbus, at the age of 19, and later held pastorates at Baltimore and Chicago. Then followed a series of professorships at Yale, University of Chicago, Ohio Wesleyan and Miami University, Oxford, Ohio.

Among his famous lectures are those on Oliver Cromwell, George Washington and American statesmanship. His writings included songs, essays, a life of Gladstone and numerous religious works. Four daughters and one son and the widow survive him. All are of Chilago, except Mrs. Robert K. Merrimen of Allentown, Pa.

Here Are Few Of The Entrants In Contest In Which New Film Star Will Be Chosen

Above are shown, left to right, Zaro Annis, 330 S. Metcalf-st, Marie Hildebrand, 861 E. High-st, Vera Jewell, 811 E. Franklin-st, and (below) Ethel Lippincott, 426 N. Shawnee-st, a few of the entrants in the contest conducted locally by The Lima News to find a new screen star.

THE young women whose pictures appear above are only a few of the many Lima and Allen-co girls who have entered their photographs in the contest to find a new film actress for Thomas H. Ince, which is being conducted here by The Lima News.

Dozens of pictures already have been submitted. But the more the merrier, so wrap up your photo and take it to the box office of the Sigma theater at once, or at least before 8 o'clock Saturday night when entries close.

Do not submit small, snap-shot pictures. The judges cannot tell much about them. They do not disclose the features.

From the list entered, judges will select 10 girls who will take part in a local movie to be made here early next week. It will be shown at the Sigma the week following. Then three girls' pictures will be selected from the 10 to be sent to Ince, the great producer, where he will judge them together with those submitted by other newspapers.

The girl selected by the producer will be paid $100 a week for six months in addition to her expenses and those of her mother or chaperone. If, at the end of that time, she has made good she will be given a contract for a permanent position at a much larger salary.

ACCUSED SLAYER UNDER GUARD

Feeling Over Lovett Murder, in Indiana, Runs High

WARSAW, Ind. — (By Associated Press) — Virgil Decker, 19-year-old farm hand, who is in jail here, charged with the murder of Leroy Lovett, of Elkhart, Ind., will be questioned today by authorities investigating the case in an endeavor to wring some statement from him concerning the crime. Decker was brought here last night from Marion, Ind., where he was captured, but stoutly maintained his innocence of any connection with the murder, after having been submitted to a severe grilling by the authorities.

Arthur Decker, 16-year-old brother of Virgil, also is in jail here, having been brought here from Elkhart, Ind., where he was arrested for failure to obey a subpoena, ordering him to appear to testify at an inquest over Lovett's body, held at Bourbon, Ind, yesterday

Interest in the murder case is at a high pitch here. Last night the jail was surrounded by a crowd of inquisitive persons, many of whom had come many miles to get a peep at the alleged murderer. Sheriff Moon placed guards at every entrance to the jail, and no one is being admitted. So far there has been no demonstration, but feeling is said to be running high.

TWO YOUTHS SEARCHED FOR IN MURDER PROBE

CLEVELAND — (By United Press) Police of eastern cities were asked today to search for two youths implicated by Sam Purpera, arrested in Los Angeles, as being of the bandit gang which murdered W. C. Sly and George K. Fanner here on December 31.

Purpera admitted firing some of the shots which killed Sly and Fanner, according to a telegram sent authorities here by Inspector Sterling.

Two men who had been arrested after the shooting and later released were named by Purpera as his accomplices. The men have disappeared.

Purpera claims he is only 17 years old and believes his youth will save him from the electric chair.

PLEA FOR CLARA HAMON'S LIBERTY IS BEGUN

Final Arguments In Ardmore Murder Trial Made by Attorneys—Defense's Effort to Submit Case to Jury at Once Defeated

ARDMORE, Okla. — (By Associated Press) — An effort of the defense to waive its right of argument and have the case of Clara Smith Hamon on trial charged with the murder of Jake L. Hamon, go immediately to the jury, was ruled out by Judge Thomas W. Champion this morning and defense counsel began its plea for acquittal of the defendant.

Joe Ben Champion, twin brother of the judge, opened for the defense.

With the announced plans of both state and defense, it appeared that most of the day would be taken up with arguments and the case be given to the jury late in the afternoon

When efforts of the defense to waive arguments were held up yesterday afternoon, W. P. McLean, chief counsel for Clara Hamon and S. P. Freeling, state attorney general, in charge of the prosecution, said if they spoke they probably would go deeply into the evidence adduced at the week's session and analyze it to the jury in detail.

James H. Mathers, county attorney for Carter-co, who was retained for Clara Hamon before he assumed office, was to follow Mr. Champion and Mr. McLean was to make the defense's close after which Attorney General Freeling will sum up for the state.

SURPRISE SPRUNG

Extended arguments on the guilt or innocence of Clara Smith Hamon or the speedy submission of the case to the jury, today depended on a ruling of Judge Champion, on the action of the defense in waiving their right to a final review of the case.

This sudden move on the part of the defense counsel, after H. H Brown of state counsel had summed up the state's case yesterday, came as a surprise to Attorney General S P. Freeling, who was not in court at the time. When it was contended that the defense's move would bar any further argument by state counsel, Mr Freeling asked for an adjournment of court to give him time to examine the law and Judge Champion announced he would give his opinion when court opened at 9 o'clock today

JUDGE'S CHARGE

Under the Oklahoma law, the judge's charge to the jury had been given before final arguments began so that, except for further argument which depends on the judge's ruling, the case is ready for submission to the jury

Three points were included in the judge's charge, in the event the verdict is guilty. The jury may return a verdict of murder, with a sentence of death, or life imprisonment; first degree manslaughter, with four years to life imprisonment, and second degree manslaughter with a minimum fine of $1.

Clara Hamon sat unmoved under the arraignment of Prosecutor Brown, but Mrs. Jake L. Hamon, the widow, sobbed thruout most of his address to the jury. Brown reviewed the association of years between Hamon and the defendant and pictured her as a woman who had crept into the Hamon home and sold herself body and soul, dwelling on the contracts presented at trial, by which the defendant was to be employed by Hamon at $35 a week, and should any child be born of their union, it should receive $35 a week, and a share in the Hamon estate as legitimate issue.

Plans of the defense as announced were to present arguments by three members of that staff, before the closing address of Mr. Freeling, if the court rules that further argument is permissible.

CLARA WEEPS

Clara Smith Hamon wept and twitched nervously as court opened.

The girl broke down.

She slipped into court with her mother, Mrs. J. L. Smith, and Jimmie, her pal and brother.

Tears rolled down her cheeks as she took her seat.

Clara was ill last night and slept but little, her friends said.

The defense, altho willing to rest its case without argument, was ordered to proceed.

J. B Champion, twin brother of the judge, and defense counsel, opened the argument.

In opening, he charged the prosecution with lengthening the case by postponement and attacked H. H. Brown, prosecutor, for his speech of yesterday.

"He did not discuss the case," said Champion. "He discussed everything else"

"This girl is charged with seducing a 40-year-old millionaire; it's ridiculous," Champion yelled.

MRS. HAMON PRESENT

Mrs. Hamon was in court and heard her husband arraigned as a rogue and stealer of virtue. She did not wince, she was unemotional.

"When Jake Hamon sent this girl to college, she was a brown-eyed country girl in her teens—he wooed, coaxed and won," said Champion.

"He wouldn't have taken a crooked girl into his life and sent her to college to become an office associate.

"She was a chaste, pure, sweet girl He knew her in the town where she lived. He took her because of her clean life.

"He took her that she might ultimately yield her body to his brutal passion

SENSATION SPRUNG

"Hamon snatched this girl from the cradle to debauch her."

Clara wept during Champion's tirade against Jake Hamon.

A sensation was sprung when Champion charged "that Frank Ketch has his clutches safely fastened on the millions of the dead man."

L. V. Mullen, brother of J. S Mullen, one of the friends of Hamon, whom Champion branded as countenancing adultery, lurched toward Champion.

Sheriff "Buck" Garrett grabbed Mullen and forced him in his chair.

"The nation is not interested in this case because of Clara's popularity—she isn't known out of town—but because of Jake L. Hamon," Champion continued.

"The throbbing heart of this nation is anxious to know why the powerful Hamon snatched a girl from high school

"Jake Hamon confessed to the world this girl was pure and chaste

"Hamon was the only man in her life

"It was not a bullet that stole Hamon from his wife—he stole himself ten years ago.

CHAMPION STAY-AT-HOME

GREENVILLE, S. C. — Altho he works daily, walking to and from work and is able to care for a garden, W. L. O. Wilson, of this city, has not traveled beyond a radius of one mile from his home in the last five years. He disclaims any desire to go further.

BALLOT TAKEN BY PACKERS' MEN

Power to Call Suspension Placed With Chiefs

CRISIS NEAR IN RAIL ROW

Demands of Roads and Employers up to Board

CHICAGO.—(By United Press.)—Packers' employes voted practically unanimous in favor of a strike, union leaders said today. Official results of the vote probably will be announced today.

Union delegates to the conference to be held in Washington next Monday will urge that the Alschuler arbitration pact, practically cancelled by the packers, be enforced on the ground that it is still legally in effect.

Heads of the organizations of packers workers decided to vest the power to call a strike in Dennis Lane, secretary of the Meat Cutters and Butchers' union, and Attorney Redmond S. Brennan, delegate to the packing house wage conference.

A further conference of union leaders will be held in Washington Sunday, it was said.

RAIL CRISIS NEAR

NEW YORK. — (By Associated Press.)—The New York Central railroad, whose wage revision proposals have been rejected by unskilled labor, today forwarded a petition to the railroad labor board in Chicago, asking that tribunal to make the proposed reductions effective tentatively on April 1. The board's final decision in the wage controversy would be made retroactive to that date, the petition provides.

Union officials announced that they would oppose any attempt to put the proposed reduced scales in effect until the labor board had given a final decision after hearing the arguments of both sides. These officials, who represent the unskilled hands, declared they had assurance of support from the "big four" brotherhoods.

Officials of the New York, New Haven and Hartford, whose wage plans affecting unskilled labor also have been rejected by the employes, announced they would carry their case to the labor board in an ex-parte appeal. Following the lead of the New York Central, this road will ask to have tentative reduced scales effected, pending final decision.

Union and railroad officials here agree that the cases of the New York Central and the New Haven would constitute a test of questions raised in railroad wage controversies thruout the country.

SHOOTS GIRL, THEN KILLS SELF

Jilted Illinois Man Commits Double Crime

ROCKFORD, Ill.—(By Associated Press)—Arthur Bauscher, president of the Bauscher Brothers Company, florists of Freeport, Ills, died here early today from a self-inflicted bullet wound, and Miss Helen Wilson, of Rockford, is believed to be dying from a wound in the head inflicted by Bauscher as they alighted from an interurban car here late last night.

Miss Wilson recently obtained a divorce from her husband, Clarence Widholm, an automobile salesman of Rockford, and entered the employ of Bauscher, who it is said, had implored her to marry him. Bauscher's wife died eighteen months ago, and he leaves two children, a boy of 5 and a girl of 7.

Miss Wilson, it is said, had been reconciled with her former husband and had planned to remarry him. Last night she left Freeport with her sister, Mrs Ray Widholm, of Rockford, on an interurban car, which Bauscher also boarded.

She still refused to marry him and as she stepped from the car at Rockford, Bauscher shot her thru the right temple, and then fired a bullet thru his brain.

'UNCLE JOSH' DEAD

Actor in the "Old Homestead" Dies in Boston

BOSTON, Mass. — (By Associated Press) — The death of William Lawrence who succeeded Dorman Thompson as "Uncle Josh" in the "Old Homestead" and played the part 3,000 times, was announced today. He had been ill four days, having collapsed while playing here lat Saturday.

Lawrence was with the original company headed by Thompson. According to Lawrence's reminiscences there were frequently times when he would go in as "Uncle Josh" during the second and third acts while Thompson took the part in the first and fourth.

Lawrence was born in Nova Scotia and was a sailor and fur trapper before he went on the stage.

NEWSPAPER ARCHIVE®
NEWSPAPER ARCHIVE®

The Lima News and Times-Democrat is published each day of the week by the Lima News Publishing Co., Lima, Ohio. Entered at Postoffice as second class matter under the Act of 1872.

STILL HOPE FOR FEDERAL AID

Governor Required to O. K. Herrick's Order

MAY GET $208,000 AFTER ALL

Commerce Club Arranges to Invade Columbus

Governor Harry Davis must O. K. State Highway Commissioner Leon C. Herrick's order denying Allen-co $208,000 federal aid for road work before the order is effective.

Allen-co Surveyor E. A. Miller, Commissioner Herrick and Governor Davis were in conference on this subject Thursday, it was brought out at a meeting of the Allen-co commissioners and Prosecutor Eugene Lippincott with the good roads committee of the chamber of commerce, at the Lima Club Thursday noon.

WHY AID WAS ANNULLED

The county commissioners and Prosecutor Lippincott met with Commissioner Herrick Wednesday and told the good roads committee that Herrick had informed them he had withdrawn federal aid from Allen, Hardin and other counties, because he wished to use the money to construct long highways thru the state in accordance with the wishes of congress and not give it to counties to build small patches of highway.

He said that Allen and other Ohio counties lost the money because of the defeat of the Sells bill in congress. He ascribed its defeat to the fact that the counties had built patches of roads instead of state highways.

However, he assured the commissioners that if congress reconsiders the matter and passes the Sells bill, he will see to it that Allen-co gets her $208,000 and more, too. He said that the real motive for withdrawing the money was to impress congress with the belief that he was going to use it for the purpose that body wished, so that they would pass the bill.

When it was learned that the Governor would have to O. K. Herrick's order, Surveyor Miller was left in Columbus to meet with the Governor and Herrick Thursday.

MAY INVADE COLUMBUS

It was decided at Thursday's meeting at the Lima Club that if Miller brought home an unfavorable report that next Wednesday, when representatives from the Harding Highway Association go before Herrick, that a special car of Lima citizens will also go to add pressure. John Kauffman and Frank Thomas were appointed a committee to arrange for the delegation.

Hope that Herrick will rescind his order or that Governor Davis will refuse his O. K. is expressed because the federal aid taken away from Hardin and Allen-cos by the order is needed to put over the Harding Highway thru Lima, Marion and Kenton. President Warren G. Harding has endorsed this highway and it is in accord with the wishes of congress in appropriating the federal aid.

GRAHAM FUNERAL TO BE HELD SATURDAY

Funeral services for William Bernise Graham, 25, who died at his home, 611 E. Vine-st, Tuesday night will be held Saturday afternoon at Shawnee chapel. The cortege will leave the residence at 1:30 p. m. Interment will be in Shawnee cemetery.

He is survived by a widow and a young son, Wilbur Vernon. His parents, Mr. and Mrs. Beach Graham, Burlin, Md., were with him when the end came. His sisters, Vivian and Susan and a brother Rudolph are driving thru from Maryland for the funeral.

"LUCKY," POLICE DOG MASCOT, ISN'T LUCKY

While Sergeant Frank Eberle and other police officers are pondering over the whereabouts of "Sergeant Lucky," the police dog mascot, Chief of Police "Jake" Roush is resting in perfect content.

It is believed he knows where the popular canine is and it is understood the proceeds from his sale will be turned over to the policemen's dance fun.

"Lucky" became too familiar with the officers, it is said.

NEAR RIOT BREAKS AS ENGLISHMAN SPEAKS

CHICAGO — (By United Press)—Police reserves averted a near-riot here last night when hecklers assailed Sir Philip Gibbs, when the noted English author attempted to speak.

Twenty-one persons were ejected from the hall.

The trouble percipitated when Gibbs said:

"I'm going to tell the truth about Ireland."

"Who in the hell named you Ireland's historian?" bellowed a gallerylte.

Cries of "kill him!" "hang him!" went up when Gibbs mentioned Lloyd George's name.

$8,750 INTEREST ORDERED PAID

Court Grants Prayer of Lima City Lines Receiver

Expressing fear that the taking over of the Lima city street car lines by the second mortgage bondholders would impair service in connection with the operation of the Ohio Electric system, under the receivership, Receiver B. J. Jones Thursday made application in Federal court at Toledo for permission and authority to pay $8,750 interest due on April 1st on $350,000 mortgage five per cent gold bonds, held in trust by the Fidelity & Trust Co., of Buffalo, N. Y.

Under the terms and conditions imposed in the sale of the mortgage bonds, if payment of interest lapses for three months after due and after the bondholders have filed notice of same in writing, the property would be surrendered to the mortgagers in default.

Interest is due and payable April 1st, Receiver Jones stated to the court and authority to pay same is sought to avoid the possibility of losing control of the city lines, thus impairing the operation of the O. E. system.

The bonds were signed April 1, 1902 and interest made payable semi-annually, on April and October 1st. All bonds issued were sold and are now outstanding, the court was told.

Judge Killitts issued an order authorizing the payment of the interest.

FOOD PRICES DROP

38 Per Cent Lower Than Year Ago, Report Shows

WASHINGTON.—(By Associated Press.)—Wholesale prices of commodities continued to decrease in February with a drop of 5 3-4 per cent for the month or a total decrease of 36.5 per cent from the high peak of prices of May, 1920, said the monthly bulletin issued today by the bureau of labor statistics.

Food declined seven per cent for the month, or 38 per cent from prices a year ago, the bulletin said, building materials seven per cent for the month or 26 per cent below prices a year ago, farm products prices 5 1-4 per cent during the month, or 45 per cent for the year, cloth and clothing prices 4 3-4 per cent for the month and more than 44 per cent for the year. Fuel and lighting prices decreased 4 1-4 per cent from January prices but still showed an increase of 16.5 per cent over prices a year ago.

Metal and metal products decreased four per cent in February and 22 3-4 per cent for the year; chemicals and drugs 2 1-4 per cent for the month and 9 3-4 per cent for the year, miscellaneous commodities, including such articles as wrapping paper, mill feed middlings, bran, cotton seed meal and oil, lubricating oil, jute, rubber, news print, soap, tobacco and wood pulp, about 5 1-3 per cent each for the month, and house furnishings two per cent during the month.

Of the 327 commodities included in the comparison, 207 showed a decrease for the month and 33 showed an increase. In 87 cases no change was recorded. Of these a majority were in food and clothing groups.

BOOSE FUNERAL FRIDAY.

Funeral services for Mrs. Elizabeth Boose, widow of the late Jacob Boose; will be held Friday at 2 o'clock at Zion Lutheran church. The Rev. A. H. Peffley, pastor, will officiate. He will be assisted by the Rev. C. H. Eckhardt, Lima. Interment will be at Woodlawn.

ST. PATRICK'S DAY BRINGS GLOOM

Ireland Sad as She Observes Anniversary

DAWNS WITH NEW BATTLES

Special Services Held in Churches Everywhere

DUBLIN.—(By United Press.)—Ireland observed her saddest St. Patrick's day today.

It was inaugurated with three attacks on military lorries. Residents within sound of the firing were thrown into panic, fearing the inception of reprisals for the six executions in Mount Joy prison Monday. The generally expected reprisals, it was feared, would cause serious fighting.

Eight civilians were wounded during the attacks last night when the soldiers sharply replied to firing from the street. Apparently the victims were bystanders.

SHAMROCK FLAUNTED

The Irish shamrock was flaunted over the military today in Dublin as well as other sections of the country. Special services were to be held in churches everywhere. Despite the semi-religious nature of the observances, there was fear of an outbreak and soldiers, except for a few patrols, were kept in barracks, in the hope of avoiding trouble.

The day was the culmination of "Irish week." In the seven days just preceding, Sinn Feiners endeavored to speak only Gaelic and to purchase only Irish made goods.

Efforts were made to distribute the shamrock thru Ireland and orites and liberals were urged to stage demonstrations which might hasten the British government into peace negotiations.

WANTED, HOME FOR DESERTED WIFE

Plucky Mother Works to Care for Her Small Children

An appeal is made by Miss Eunice Trumbo of the Boarding Home division of the Child Welfare association for a home for a woman and her two children, both of whom are under three years of age.

The unfortunate wife and mother was deserted by the father and husband and had been staying with her parents, until they moved away from the city. Since that time she has been, with her children, at the home of a neighbor, pending different arrangements.

The woman is employed in this city and wishes to remain here. She is able to pay and wishes to have a home with a widow or family where her children can be given attention during her absence at her employment.

Anyone interested in helping this deserted wife and mother who wishes to keep her children and look after their welfare, should communicate with Miss Trumbo at Memorial Hall or telephone Main 6539. Call or phone between 9:30 a. m. and 12 noon.

RELEASES LIQUOR

Retail Druggists May Secure Supply of Whiskey

WASHINGTON — (By Associated Press) — The ban prohibiting withdrawals of whiskey from bonded warehouses insofar as it affects retail druggists will be lifted April 1, under an order issued today by Prohibition Commissioner Kramer. Modification of the order stopping withdrawals was not extended to wholesale liquor dealers.

Coincidentally, Mr. Kramer announced that wholesale dealers must go out of business about May 15. He said also that plans of the bureau provided for the completion of regulations based on former Attorney General Palmer's opinion as to wholesalers to be effective about the same date.

BLACKBURN FUNERAL IS ARRANGED FOR FRIDAY

The body of Lovetta Blackburn, daughter of Mr. and Mrs. J. W. Blackburn, Toledo, who died Sunday in St. Petersburg, Fla., was accompanied to Lima Thursday.

Funeral services will be held Friday at 10 o'clock at the City Undertaking company's mortuary, W. Market-st. Interment will be at Middlepoint, Van Wert-co.

BROTHER OF DRS. KAHLE DIES IN PITTSBURGH, PA.

Frederick L. Kahle, Pittsburg, brother of Dr. R. D. Kahle, 204 S. Cole-st, Dr. A. W. Kahle, 132 S. Collett-st and P. A. Kahle, 1203 W. Market-st, died Wednesday at his home. He was a former Lima resident and an attorney.

Interment will be in Franklin, Pa., Friday.

INGROWN NAIL

Toe Nail Turns Out if You Toughen Skin

A noted authority says that a few drops of "Outgro" upon the skin surrounding the ingrowing nail reduces inflammation and pain and so toughens the tender, sensitive skin underneath the toe nail, that it can not penetrate the flesh, and the nail turns naturally outward almost over night.

"Outgro" is a harmless, antiseptic manufactured for chiropodists. However, anyone can buy from the drugstore a tiny bottle containing directions. Adv.

LIMA BOYS IN PATH OF THE LOUISIANA TORNADO

Three well known Lima boys, George and Ferdinand Feltz and Edward Bolger, had somewhat of a dangerous experience during the tornado which passed thru the northern part of Louisiana Friday of last week, destroying buildings and killing several people.

The boys are working in an oil field near Homer, La., according to word received from them, and were in the thick of the storm, their "bunk" being completely demolished. George slept thru the greatest part of the storm, failing to awaken when the roof of their house was torn off.

A house near them was seen sailing thru the air about 30 feet from the ground, and then fall on an automobile.

HONOR MEMORY OF ST. PATRICK

Wearin' o' the Green, Thursday —Services at Churches

Lima Thursday paid tribute to the memory of St. Patrick.

Not only was it the wearing of a green emblem that made the day a significant one, but it is the feeling at the bottom of every true-blooded Irish heart that counts.

The ordeals which their countrymen in the old land experienced the past year welled up in memory and prayers were voiced for those unfortunate souls and especially for those who so gallantly gave their lives in the hope that their sacrifice would aid in securing freedom for the people of the Emerald Isle.

Masses in Lima Catholic churches were held during the morning. High mass was intoned at 8 o'clock at St. Rose church, while members of St. John's celebrated the same service 15 minutes earlier. Solemn high mass was sung at St. Gerard's church at 8 a. m. in honor of St. Patrick.

The memory of St. Patrick will be especially revered in the services to be held Thursday night at St. Gerard's Catholic church. The Rev. Father Hayden will speak on "The Life of St. Patrick." Services will begin at 7:30 o'clock with the rosary and close with solemn benediction.

GIRL IS PLUCKY

Margaret O'Neill, Struck by Stranger, Hits Back

An unknown man is reported to have jumped out of an alley and struck Margaret O'Neil, 725 N. Union-st, in the face with his fist, Wednesday night.

Miss O'Neil had been visiting a friend and was returning to her home. When on Grand-ave between Union and Main-sts about 9:30 o'clock, the man jumped in front of her and before she realized what was happening, he struck her a hard blow squarely between the eyes.

Altho this dazed her for a few seconds, she rushed toward her assailant and before he had a chance to elude her, she struck him in the side. He hurriedly made his getaway down the alley, Miss O'Neil said.

Police were notified and a search of the neighborhood failed to reveal any clue that might lead to the arrest of the stranger.

MOTHER OF MRS. R. J. THOMSON DIES IN N. Y.

Mrs. R. J. Thomson, 804 W. Market-st, was called to New York City Thursday, by a telegram announcing the death of her mother, Mrs. William P. Walton, there. Mrs. Walton's death occurred in New York City early Thursday.

Deceased was 77 years of age and had been in ill health for several years past. She had frequently visited the Thomson family here and had many friends over the city. Mrs. Thomson will remain for some little time after the funeral, which will probably be held Saturday.

DIVORCED, MARRIES ANOTHER

Willis M. Bozarth, 36, welder, Dawson, New Mexico, and Dollie D. Mort, 40, Lima, were married at the court house Wednesday afternoon. The woman was divorced Saturday from Charles Pease and restored to her maiden name of Mort. Pease is now in the Michigan City, Ind., penitentiary.

Columbia Grafonola

Now at Pre-War Prices

RHEUMATISM Leaves You Forever

Deep Seated Uric Acid Deposits are Dissolved and the Rheumatic Poison Starts to Leave the System Within Twenty-four Hours.

Every druggist in this country is authorized to say to every rheumatic sufferer that if two bottles of Allenrhu, the sure conqueror of rheumatism does not stop all agony, reduce swollen joints and do away with even the slightest twinge of rheumatic pain, he will gladly return your money without comment.

Allenrhu has been tried and tested for years, and really marvelous results have been accomplished in the most severe cases where the suffering and agony was intense and piteous and where the patient was helpless.

Mr. James H. Allen, the discoverer of Allenrhu, who, for many years suffered the torments of acute rheumatism, desires all sufferers to know that he does not want a cent of anyone's money unless Allenrhu decisively conquers this worst of all diseases, and he has instructed Hunter's Drug Stores and Enterprise Drug Stores to guarantee it in every instance.—Adv.

WHITE SOX CASE IS DROPPED

State Acts on Charges Against Baseball Players

CHICAGO — (By Associated Press) — The state today dropped the cases against all of the Chicago White Sox baseball players indicted for the alle godthrowing of the 1919 world series, except Chick Gandil.

The action was taken after Judge William E. Dever had refused to grant a continuance of more than sixty days in the case. The state demanded six months on the grounds that it would take that length of time to gather evidence which would give the prosecution a chance of conviction.

Immediately after the action had been taken, Robert E. Crowe, state's attorney, announced that an attempt would be made to gather new evidence and that new indictments would be sought against the men.

CASE DROPPED

The players whose cases were dropped were those who had surrendered and given bail, namely Claude Williams, Joe Jackson, Oscar Felsch, Swede Risberg, Eddie Cicotte, Buck Weaver and Fred McMullin.

The cases of Gandil, Hal Chase, Rachel Brown, Joseph J. Sullivan, Abe Attell and Bill Burns were stricken off the court call by Judge Dever. They were charged with being the men who arranged the alleged conspiracy. Taking the cases off the call prevents calling them up again for six months.

Mr. Crowe, in his announcement that the cases were dropped, said he "was convinced that a crime had been committed, but that corruption of the state's principal witnesses made it impossible to go on with the case.

"Joe Jackson, Eddie Cicotte and Claude Williams, the men who confessed to the grand jury have been corrupted" he declared. "With their evidence available we would have a clean cut case against these men and be sure of obtaining convictions. Without their evidence our case is hopeless.

"This case is not finished, however, and these men have not escaped punishment. We are going right after the evidence that will convict and we know where to get it.

"When this evidence has been procured I shall personally go before the grand jury and seek new indictments. And there will be no mistakes next time."

"A peculiar conspiracy has stripped the state of its three chief witnesses" Mr. Crowe continued. "I do not know just how this conspiracy came about but I know it existed and that thru it the testimony given by Jackson, Williams and Cicotte was lost to us.

"Also a news syndicate in some underhanded way obtained copies of the grand jury testimony and offered it for sale. Thus it has become plain that the defense was in full possession of all of our evidence and to proceed would be useless."

Mr. Crowe's announcement that the cases would be dropped came after Judge Dever had set May 2 as the date for trial.

Judge Kenesaw M. Landis, baseball commissioner refused to comment on the action of Mr. Crowe.

The hinged lid of a new tool box for automobile running boards is fitted with legs that enable it to be used as a work bench when opened.

LUCKY STRIKE cigarette

It's toasted

The American Tobacco Co.

If Ruptured Try This Free

Apply to Any Rupture, Old or Recent, Large or Small and You Are on the Road That Has Convinced Thousands

Sent Free to Prove This

Anyone ruptured, man, woman or child, should write at once to W. S. Rice, 893 Main St., Adams, N. Y., for a free trial of his wonderful stimulating application. Just put it on the rupture and the muscles begin to tighten; they begin to bind together so that the opening closes naturally and the need of a support or truss or appliance is then gone away with. Don't neglect to send for this free trial. Even if your rupture doesn's bother you, what is the use of wearing supports all your life? Why suffer this nuisance? Why run the risk of gangrene and such dangers from a small and innocent little rupture, the kind that has thrown thousands on the operating table? A host of men and women are daily running such risks just because their ruptures do not hurt nor prevent them from getting around. Write at once for this free trial, as it is certainly a wonderful thing and has aided in the cure of ruptures that were as big as a man's two fists. Try and write at once, using the coupon below.

Free for Rupture

W. S. Rice, Inc.,
893 Main St., Adams, N. Y.
You may send me entirely free a Sample Treatment of your stimulating application for Rupture.

Name .....
Address .....
State .....

—Adv.

ALIMONY REDUCED IN OSCAR L. SMITH CASE

Judge Becker has cut down the amount of alimony Oscar L. Smith must pay his divorced wife, now remarried, from $500 to $356. Or that amount Smith has already paid $158.

Smith's divorced wife was recently married to William S. Idle, electrician. As soon as she was re-married, he sought to curtail the alimony payments granted when she secured a decree from him.

Judge Becker held Smith must pay $196, in $15 a month payments and if he fails to make one month's payment, he will be held liable for the entire $500. Smith has re-married since the divorce was granted his first wife more than a year ago.

LURED BY MOVIE STAR, CHARGE

Producer Quit Wife For Blanche Sweet, Witness Says

LOS ANGELES, Calif.—Sensational charges that Marshall A. Neilan, movie producer and director, abandoned his wife, and was unduly attentive to Blanche Sweet, motion picture star, won a divorce today for Mrs. Gertrude Bambrick Neilan, of New York.

Mrs. Neilan had alleged desertion. The cause proceeded quietly until Mrs. Mary Bambrick, mother of the wife, took the stand.

"Everybody is trying to shield him," she cried indignantly.

"He left my daughter with a baby in New York. And why? Everybody in Hollywood knows. Blanche Sweet lived right down the block a few doors away and he was in love with her. Blanche Sweet knows all about it."

A property settlement, introduced in court, provided that Mrs. Neilan receive $200 a week, an automobile, $50 a week in trust for the education of her six-year-old son and property valued at $50,000.

JOYCE SENTENCED

Acquitted of Kagy Murder, Convicted Under Dry Act

CLEVELAND — (By Associated Press)—John W. Joyce, tried and acquitted of the murder of Harold Kagy, was sentenced to sixty days in Warrensville workhouse by Federal Judge Westenhaver today on a ten month old charge of violating the liquor law.

Joyce appeared in court without an attorney. He changed his original plea of not guilty to one of guilty, leaving his fate in the hands of the court. Under the law he must begin his sentence within three days.

MARRIAGE LICENSES

Orval Hahn, 21, candy-maker, 603 E. High-st, and Hilda Redmond, 22, telephone operator, 241 W. Kibby-st.

Floyd L. Sherrick, 22, farmer, Elida, and Elma L. Patton, 18, teacher, Delphos.

Willis M. Bozarth, 36, welder, Dawson, New Mexico, and Dollie D. Mort, 40, Lima.

E. V. Bevard Colorado, and Mrs. Mary Green, Lima.

BOTTLES OFFE AGAINST MAY

"Evidence" Produced in nati Ousting Case

COLUMBUS — (By As Press) — George S. Hawke, natl attorney who is seekir the supreme court an order pel Governor Davis to hear against Mayor John Galvin cinnati, involving his remov office for alleged non-enforce prohibition laws, today p 300 empty whisky bottles as by asking Mr. Hawke wheth before the court.

Attorney Hawke was comp withstand a running fire of q ing from the judges concern legality of such an action. Wanamaker started the que by asking Mr. Hawke wheth governor has authority to mayors of charter cities. Mr could not answer the questi

Mr. Hawke argued that t executive has the same righ move Mayor Galvin that C Cox had in removing Mayor P of Canton, during the stee for non-enforcement of law, that such authority was give the Miller prohibition enfo code. To this argument, General Price replied that imposes discretionary duty than ministerial duty on th nor and that he is not requ give consideration to all co that may be made to him.

Beauty Secr

KEEP the system cl Eliminate the poisons nature will not do it for help nature with a na medicine like Dr. Caldw Syrup Pepsin. Take a teasp ful for a few nights and w the results. There will feeling of lightness, the will be bright and spark the lips red, the cheeks p

Dr. Caldwell's Syrup Pe is the recognized, stan remedy for constipation, a is constipation that gives w headaches, dullness, loss of ap and sleep, bad breath and bad plexion. Dr. Caldwell's Syrup P will relieve you over night, and gently but thoroughly. It is combination of simple laxative with pepsin, so safe that it is gi infants. A sixty-cent bottle wi for months, and last year eight m bottles were bought at drug st in itself a guarantee of merit.

TRY IT FREE

Send me your name and addre I will send you a free trial bo my Syrup Pepsin. Address m W. B. Caldwell, 513 Washi St., Monticello, Ill. Everybod and then needs a laxative, an well to know the best. Write me

Lay Them Right Over the Old Shin

WHEN your shingle roof must be replaced you need no longer suffer the houseful of dust and dirt, litter, annoyance and expense of ripping off the old shingles. Leave them where they are and lay Johns-Manville Asbestos Shingles *right on top of them*. Then you'll have a roof that is fireproof and everlasting; you'll get the benefit of the splendid roof insulation afforded by the old shingles and, most important of all, you will have re-roofed for the last time.

RE-ROOF FOR THE LAST TIME WITH JOHNS-MANVILLE ASBESTOS SHINGLES

Lay Johns-Manville Asbestos Shingles right over the old wooden shingles and you eliminate roofing troubles and expense for all time because Johns-Manville Asbestos Shingles will last as long as your building stands. They're all mineral—nothing in them to rot or burn; they will not warp, curl or split; they never need paint; they're easy to lay and they are most attractive in appearance.

Does your roof need replacement? If so, it will pay you to get full information about this method of re-roofing with Johns-Manville Asbestos Shingles. See us at once. We can do the work for you quickly, easily and economically.

Write, call or telephone today for full particulars, estimate, etc.

The National Cornice Co.
225 S. Union St. Lima, Ohio

TOO LATE TO CLASSIFY — TOO LATE TO CLASS

MUST SELL

N. Main St.—6 rooms, modern except furnace.
Atlantic Ave.—6 rooms partly modern, large lot, pavi Terms.
Sugar St.—6 rooms modern except furnace, terms.
Faurot Ave.—6 rooms completely modern, $5500.
Woodlawn Ave.—8 rooms modern except furnace, $

The Courtad-Zeits Co.
232½ N. MAIN RICE 268

What Do You Say when you ask for Corn Flakes? If you don't say

POST TOASTIES

you miss the best there is in flavor, crispness, and all round goodness. Get the flakes that come triple-sealed in the *yellow* and *red* package. They don't mush down when cream or milk is added.

Ready-to-serve-Economical

Made by Postum Cereal Co. Inc., Battle Creek, Mich.

NEWSPAPER ARCHIVE®

MATEWAN CASE IS SUMMED UP

Trial of 17 West Virginia Men Drawing to Close

WILLIAMSON, W. Va.—(By Associated Press)—The Matewan gun fight jury today listened to the prosecution's analysis of testimony given in the trial of seventeen residents of the mining town in connection with the death of Albert C. Felts, a private detective, last May. One of the defendants, J. C. McCoy, yesterday was acquitted on motion of counsel for the state, it being stated that insufficient evidence against him had been adduced. Consequently the jury will attempt to determine the guilt or innocence of but 16 Matewanians when it begins its deliberations probably late Saturday afternoon.

Captain H. B. Avis, of Charleston, for the state, contended that the prosecution had proved that a conspiracy existed among the defendants to bring about death of Felts.

"This is the most remarkable case in the criminal annals of the United States. It is remarkable because never was there so many men tried at one time on the same charges," Avis contended. Felts met death in a pistol and rifle fight in Matewan's main street May 19 last. Before the firing ceased, six other private detectives and three residents, including the mayor, C. C. Testerman, fell mortally wounded. The engagement followed eviction of striking miners' families from Stone Mountain Coal Company houses earlier in the day by a party of operatives headed by Felts.

CHICAGO — Police ejected Hecklers from Orchestra hall where Sir Philip Gibbs, English author and war correspondent was speaking on the "Irish Question."

"They WORK while you sleep"

Cascarets

FOR THE BOWELS

Do you feel bilious, constipated, headachy, upset, full of cold? Take one or two Cascarets tonight for your liver and bowels. Wake up with head clear, stomach right, sweet and feeling fine. No griping, no inconvenience. Children love Cascarets. 10, 25, 50 cents.

QUESTIONNAIRE

Interesting Facts About Men You're Acquainted With

EACH day the Lima News submits a questionnaire to some well known person. We have with us today.

L. H. CUNNINGHAM
Manager Faurot Theatre.

What is your name in full?

Louis Hammond Cunningham.

Have you ever had a nickname

"Lucius" or "Ludwig."

What was your favorite sport when you were a boy?

Skating.

What athletics did you engage in when you were in school?

None except "shinny."

What is your hobby today?

Running a theatre.

What was your ambition when you were a boy?

To be an artist.

What event in your life caused you to choose your present profession?

The death of a friend.

If you had your life to live over what profession would you choose?

Probably the same.

What would you do with a million dollars if you had it to give away?

Build a municipal theatre.

"ACRES OF DIAMONDS," CONWELL LECTURE LAST OF HIGH SCHOOL COURSE

"Acres of Diamonds," a world famous lecture, will be delivered by Dr. Russell H. Conwell at the Central High Auditorium Thursday evening. This is the final number of the high school course.

This lecture has been presented by Dr. Conwell more than 5,000 times and has always been a success. He has made over $4,000,000 with this lecture and has given all the money to poor students.

Dr. Conwell has been on the platform for a great number of years and will probably retire this year. He is world famous and has been acquainted with many famous men and women in the United States and in England.

His lecture, "Acres of Diamonds," has been published in book form and has been translated into seven different languages. Thousands of copies of this book have been sold.

The Central High Lyceum Course has been unusually successful this year and Principal R. E. Offenhauer is well pleased with the result. Preparations have been made to bring a bigger and better course here next year, if the public will indorse the plan.

COLLECTOR HERR MAKES REPORT OF INCOME TAX

Deputy Internal Revenue Collector S. P. Herr and M. J. McMahon, internal revenue inspector from Cleveland, who has been assisting Herr for the past month and a half, left for Toledo Thursday noon with the income tax returns that have been pouring into Herr's office here for months up until the last day of payment Tuesday. The work of preparing income tax returns now being completed McMahon will be assigned to another district.

TRAFFIC CRUSADE BRINGS $51

Seven Plead Guilty; Another Will Fight Charge

Crusade against traffic law violators now under way by Lima police, netted the city $51 in fines collected in criminal court Thursday morning when six violators pleaded guilty before Judge Emmett Jackson.

George Wright, 18, R. D. No. 7; S. Holstine, 20, of 669 W. Elm-st; F. E. Gooding, 230 N. Main-st; Harold Miller, 19, of 1003 E. Second-st and Guy Culp, 35, of 863 W. Spring-st, at employe of the Lima Auto Co., were each fined $10. They were arrested Wednesday night by Officers Landfair, Blair and McCoy.

Another, B. F. Meyers, 50, of West Cairo, was let off with a fine of $1 for cutting corners at Elizabeth and Elm-sts. He was nabbed by Officer "Dick" Watkins.

C. E. Burk, 40, Lima pleaded not guilty to a charge of driving his automobile at 30 miles per hour on W. Market-st.

"My machine won't go that fast," Burk said. He was to have been given a hearing before Judge Jackson late Thursday.

WAYFARERS CLUB MAY BE MADE A MILITARY UNIT

An initiation and banquet was put on by the Wayfarers Club at the Elks home Wednesday evening. Calvin Selfridge was the chairman for the evening. Music was furnished by the Weldon Evans orchestra. Frank Clark sang several of the hits of the Elks minstrel show. Addresses were given by Judge Jackson, who told of the "Humorous Side of the Lodge Court," and Austin Potter on "The Wayfarers Club of Tomorrow and Its New Home."

In the general discussion which followed the question of making the club a military organization and connect it with the militia was considered. No definite action was taken.

PURCHASE FIRE HYDRANTS

Board of Control met Thursday morning and brought seven fire hydrants from the Darling Pump and Manufacturing Co. Three bids were received all for $73.25 per hydrant. The other bidders were the Ludlow Hydrant Co. and the Wood Hydrant Co.

Rummage Sale at Court House Friday and Saturday.

How To Revitalize Wornout Exhausted Nerves

Your nerve power depends on plenty of good rich red blood of the kind that organic iron—Nuxated Iron—helps make. Nuxated Iron is like the iron in your blood and like the iron in spinach, lentils and apples. While metallic iron is iron just as it comes from the action of strong acids on iron filings, Nuxated Iron does not injure the teeth nor upset the stomach. It is an entirely different thing from the ordinary metallic iron. It quickly helps make rich red blood, revitalize wornout, exhausted nerves and gives you new strength and energy. Over 4,000,000 people annually are using it. Beware of substitutes. Always insist upon having genuine organic iron—Nuxated Iron. Look for the letters N. I. on every tablet. Sold by all druggists.—Adv.

NUXATED IRON
For Red Blood, Strength and Endurance

TIPTOP POP CORN

IS GOOD FOR YOU

When you eat popcorn you are building strength in the same manner that you would be if you ate corn meal or any other corn products.

Pops 12 Quarts for 15c

Pop corn is recognized as natural laxative—that is, providing you eat corn of the right grade and quality.

Ordinary pop corn contains a hull and fibrous shell or outer coating that is indigestible. Tip Top Pop Corn is guaranteed hull-less. It is further guaranteed to pop one hundred per cent.

Your grocer will recommend Tip Top Pop Corn. Include it in your next order.

All Good Grocers Sell It

INTERNATIONAL CORN PRODUCTS CORPORATION, DETROIT

THE LEADER STORE | THE LEADER STORE | THE LEADER STORE | THE LEADER STORE

AN EVENT THAT SHINES WITH GREAT VALUES

STAR BARGAIN FRIDAY

An Array of Many Easter Bargains Offered in These Popular Weekly Event!

FRIDAY – A SALE OF PRETTY SAMPLE GEORGETTE BLOUSES $3.45

FRIDAY—Tomorrow we place on sale a table piled high with fine georgette blouses, sample ones, they come in silk embroidered or beaded models and in several new spring shades. They were made to sell at $5 to $6.95 and are very specially priced at $3.45.—Second floor.

"Star" Bargains

75c MERCERIZED DAMASK 59c
FRIDAY—58 inch wide damask in assorted patterns, mercerized and very specially priced tomorrow for 59c a yd.—Main floor.

79c WHITE ORGANDIE 66c
FRIDAY—40 inch wide white organdie sheer crisp permanent finish quality and specially priced at 66c yd.—Main floor.

$1. TO $1.25 BUNGALO APRONS 85c
FRIDAY—Women's light and dark percale in assorted styles and designs in 38 to 44 and specially priced at 85c.—Main floor.

85c BABY FLOUNCINGS 59c
FRIDAY—27 inches wide baby flouncing in neat, dainty patterns on a fine sheer cloth and specially priced for 59c.—Main floor.

GIRLS' WASH DRESSES $1.00
FRIDAY—Girls pretty wash dresses, made of fine gingham, dainty trimmings, sizes to 14 and priced for $1.00.—Main floor.

CHILD'S COVERALLS-APRONS 98c
FRIDAY—Children's coveralls and play aprons, well made in sizes to 6 years and priced tomorrow for 98c.—Second floor.

Women's Well Made House Dresses Friday at $1.29 Made of Neat Percale and Gingham

FRIDAY—We place on sale tomorrow women's house dresses for your inspection. Made of fine quality percale in loose and tight fitting models, neat trimmed and in all regular sizes and priced for $1.29.—Second floor.

2 MEN'S SPRING TIES FOR $1.00
FRIDAY—Men's pretty Easter ties made of fine broadcloth silk in assorted patterns and colorings and priced 2 for $1.—Main floor.

GIRLS RAIN CAPES $2.98
FRIDAY—Girls' rain capes in navy and red with winged hoods in sizes to 14 years, priced to $2.98.—Second floor.

WOMEN'S WASH BLOUSES $1.49
FRIDAY—Wash blouses in pretty styles made of splendid quality voile with dainty trimmings of lace and tucks, also tailored styles for $1.49.—Second floor.

WOMEN'S MUSLIN PETTICOATS 85c
FRIDAY—Women's muslin petticoats embroidered and lace trimmed, well made, a big bargain, priced for 85c.—Second floor.

WOMEN'S SILK BLOOMERS $1.35
FRIDAY—Women's bloomers made of pure silk in fancy design, all regular sizes and specially priced tomorrow for $1.35.—Second floor.

SPECIALS

$16.50 Gold Seal Congoleum Rugs $15.35
THIRD FLOOR—One lot of genuine gold seal Congoleum rugs in size 9x10.6 in attractive patterns and colors, priced for $15.35.

$12.50 Stencilled Grass Rugs $9.50
THIRD FLOOR—Size 9x12 fancy stencilled patterns in blue, brown and green and specially priced at $9.50.

75c Felt Base Floor Covering .. 59c
THIRD FLOOR—Two yard wide felt floor covering, four patterns in the lot and specially priced at 59c sq. yd.

$3.95 Heavy Wool Fibre Rugs $1.89
THIRD FLOOR—One lot of heavy fibre rugs, size 36x63 inches in blue, brown and green and specially priced at $1.89.

$1.25 to $1.75 Value Filet Nets 59c
THIRD FLOOR—One lot of fine quality filet nets, slightly soiled from display and specially priced while they last for 59c yd.

50c Fine Quality Marquisettes 29c
THIRD FLOOR—Extra quality marquisette, 36 wide with tape edges in white, cream, beige for 29c yd.

$6.95 Wool-Nap Blankets $4.95
THIRD FLOOR—Fancy wool nap plaid blankets, size 66x80 in blue, pink, tan and gray, specially priced for $4.95 a pair.

$1.25 Sanitary Comfort Batts ... 89c
THIRD FLOOR—Extra fine quality comfort batts, three pound, size 72x90 and specially priced tomorrow for 89c.

$1.25 Cloth Window Shades .. 89c
THIRD FLOOR—Heavy cloth window shades, 36x72 in good quality in cream and green and priced for 89c each.

$3.95 Neat Black Traveling Bag ... $2.75
THIRD FLOOR—18 inch black traveling bags, imitation leather and nicely lined and specially priced at $2.75.

Just 15 Women's Pretty Silk DRESSES Friday at $8.95 —In Draped and Straightline Styles—While They Last!

FRIDAY—Tomorrow only, as by we place on sale just 15 women's silk dresses in our display and straight line style. These will be fifteen lucky women in Lima tomorrow because we consider this a very big special. Come early and get yours. Specially priced at $8.95.

Women's New Jersey SUITS Friday at $12.95

FRIDAY—Women's neat spring suits for lady to wear in good quality Jersey material in Norfolk styles and tuxedo models in tan, brown, red and blue shades and very moderately priced at $12.95.—Second floor.

Women's and Misses' SPRING COATS Friday at $19.75

A special offering of spring coats worthy better and special at $19.75. Made of polo cloth, fur and leather in belted back and sport styles and priced at $19.75.—Second floor.

Take Elevator —2nd Floor

ALWAYS IN THE LEAD The Leader Store THE STORE FOR ALL THE PEOPLE ALL THE TIME

Women's and Misses' MIDDY BLOUSES

Women's misses' and girls' middy blouses made of high grade lean in plain white or white with contrasting color braid and trimmed in sizes 6 to 42 for $1.49.—Second floor.

$1.49

Asthma Is Dangerous

Folly to Disregard Its Warning

[illegible] not only is it disagreeable [illegible] the choked up [illegible] struggle for air [illegible] the nervous system and heart [illegible] often too great a strain to stand.

It is the worst of folly to neglect [illegible] condition or to continually [illegible] without a trial some medicine [illegible] smokes or dope that merely gives temporary relief from the choking paroxysms and do not reach or cure the real causes of the trouble. [illegible] H. P. Vortkamp Central Drug Co., Hunter's Drug Stores or any druggist a small bottle of Oxidate No. 3 Asthmatic tablets and take one at short intervals when sleeplessness is felt and one on going to bed. Early relief is usually felt and in addition the effect of consistent treatment is to steadily bring about a [illegible] improved health condition so the symptoms of Asthma disappear forever. Oxidate is the successful prescription of a World's [illegible] physician. His treatment of Asthma even in the worst forms has probably never been equalled. H. P. Vortkamp Central Drug Co., Hunter's Drug Stores sell it and patients find it a safe pleasant and inexpensive treatment to use.—Ad.

Eden Washers

The one electric washer that stands the supreme test of long service.

Sweeney ELECTRIC STORE

32 years in the business

110 E. Market—Near the Square

SWEET ROLLS

The serious shortage of sugar and the [illegible] demand for

Federal Sweet Rolls

[illegible] now become with us a serious problem. However we are doing our utmost to increase our production to a point where every one may be supplied at the Federal Bakery.

SPECIAL FOR FRIDAY

20c Sweethearts 15c

126 W. Market

Phone

Main 2213

Federal SYSTEM OF BAKERIES

Wretchedness OF Constipation

Can Be Quickly Overcome by

CARTER'S LITTLE LIVER PILLS. Purely vegetable—act sure and gently on the liver. Relieve biliousness, headache, dizziness and indigestion. They do their duty.

CARTER'S LITTLE LIVER PILLS

Small Pill—Small Dose—Small Price

BUNIONS

[illegible] Wayfer [illegible] sting [illegible] make sore [illegible] single application of Gem Wayfer Pads will [illegible] Don't [illegible] Now [illegible] wearing fast [illegible] Pads on your troubles will soon be over. All stinging, burning, soreness to quit away at once. Get [illegible] and find [illegible] to Wayfer Pads tonight and make your feet [illegible] fresh. All druggists.—Adv.

NEWSPAPER ARCHIVE®

DAVIS OPPONENTS WIN VICTORY

Uniform Tax Rule Men Put Bill Thru House

ADOPTED BY 115 TO 2 VOTE

Follows Slaughter of Former Measures Offered

COLUMBUS. — (By Associated Press.)—Proponent of the taxation plan based upon strict enforcement of the uniform rule won their first victory in the house of representatives this morning, when that body passed the Robins bill, by a vote of 115 to 2. The measure authorizes the county auditor as the chief taxing official of a county to summon a taxpayer before the common pleas court to make verification of his tax returns.

Such strong endorsement of the Robins bill gave heart to the uniform rule adherents after yesterday's slaughter of their program in which two measures were defeated and one was sent back to committees where it is expected to die.

OPPONENTS DRAWN

The victory for the Robins bill, however, was not a straight victory for the uniform rule men. Those opposing the general uniform rule plan fell in with its adherents on the Robins bill as they considered it a good measure, workable under any plan of taxation. They asserted it would not interfere with the plan proposed by Governor Ravis' taxation committee and no doubt would be of aid in making it workable. Even Representative Taft of Cincinnati, one of the leaders of the opposition to the uniform rule plan, spoke in favor of the Robins bill.

Representative John H. Chester of Paulding-co. president of the Cornstalk club and leader of the uniform rule adherents, the [illegible] mained silent when the tax bills were up for discussion yesterday, smiled today and thanked members for coming over to his side.

The two remaining bills making up the uniform rule program were to be disposed of late today.

CASHIER SEIZED

Columbus Bank Employe Charged With Embezzlement

COLUMBUS — (By Associated Press)—Edmund E. Fox, assistant cashier of the National Bank of Commerce, was arrested here this morning on a warrant sworn out by officials of that bank, charging him with embezzling $10,000, making false entries and converting bank money to his own use.

Philip L. Schneider, president of the bank, issued a statement saying Fox is $124,000 short in his accounts, and that Fox has refunded $26,000 of this amount.

Fox pleaded not guilty and was bound over to the federal grand jury under $10,000 bond. He was released on bail.

The bank announced that its loss is fully covered by surety bonds.

Fox, it was said, made private loans of bank money which could not be collected. He is married and has a child.

MRS. MARTHA COOKE DIES OF PNEUMONIA

Mrs. Martha L. Cooke, 70, 922 N. Elizabeth-st, died at her home early Thursday morning, after an illness of a month. Death was due to pneumonia. She is survived by three sons and two daughters. Children are John V. Cooke, Alliance; William Cooke, Ashland and Ralph Cooke, residing at the family home. Mrs. William Lauck, 1002 N. Elizabeth-st and Mrs. Harry L. Kauffman, 822 N. Elizabeth-st, are daughters.

Funeral arrangements have not been completed.

APPOINTMENTS MADE

WASHINGTON — The White House announced today the following recess appointments:

Guy D. Goff, Wisconsin, to be assistant to the attorney general.

Edward C. Finney, Kansas, to be first assistant secretary of the interior.

William Spry, Utah, commissioner of general land office.

THE BIG ARMY OF LITTLE RED CORPUSCLES

Plenty of Red Blood is the Surest Foundation of Bounding Good Health

Good Blood Conquers Disease

Pepto-Mangan Purifies the Blood and Fills it With Red Corpuscles

Scientists like to compare the red corpuscles in the blood to an army. The red corpuscles are disc-shaped, smooth cells which swim in the blood in large numbers. They take up and carry away impurities from all parts of the body.

When disease germs enter your body (and millions do every day) it is the red corpuscles that attack and destroy them.

If your blood is weak and sluggish and loaded with poisons, the disease germs are able to multiply quickly. That is when you are pale and what you call "run down."

That is when you need to take that great tonic, Pepto-Mangan. It contains the ingredients your blood needs to build it up and increase the number of red corpuscles.

Pepto-Mangan is for sale at your druggist's, and in both liquid and tablet form. They have exactly the same ingredients. Take whichever you prefer. But to make sure you get the genuine, ask for "Gude's Pepto-Mangan" and see that the name "Gude's" is on the package.

Advertisement.

WORLD NEWS

CINCINNATI — John J. Regan, local saloon-keeper, when informed he had been sued for $26,000 by Frank A. Borger, Middletown, Ohio, for alienating the affections of the latter's wife, said he did not know either Mr. or Mrs. Borger.

* * *

COLUMBUS — N. E. Shaw, state secretary of agriculture, announced his resignation effective April 1.

* * *

VERMILLION — Mrs. Mary C. Larson, 76, is dead from burns sustained when she poured gasoline in a stove which exploded when she started a fire.

* * *

AKRON — Lawrence O'Brien, 34, struck by an automobile died an hour later. The driver of the machine did not stop.

AKRON — J. D. Thomas, president of the Akron Exhibition Company announced he would file an injunction to prevent the International League from selling Akron's baseball franchise.

* * *

CAMBRIDGE — Mayor Jacob Calvert, refused to resign altho requested so to do by citizens. He recently was arrested with other city officials on a charge of shooting to kill Thomas McNicce, Barnesville, who the officials thought was a whiskey runner.

* * *

BOONVILLE, Ky. — Hiram Baker charged with participation in the murder of Bessie Allen, found guilty and sentenced to life imprisonment.

* * *

WASHINGTON — Approximately $35,000,000 will be available in Ohio this year for road and bridge construction and maintenance, according to the bureau of public roads of the department of agriculture. The money will be derived from local, state and federal sources.

* * *

WASHINGTON — President Harding was notified of his election as honorary president of the Boy Scouts of America.

* * *

JACKSON, Mich. — United States Senator Charles E. Townsend and Miss Nannette B. Loomis, were married here.

* * *

SACRAMENTO, Calif. — Extradition for the return to Akron of Charles P. Smith, Charles W. Smith and Olive Montenz, held in Los Angeles for the murder of Peter Shure at Akron, October 8, 1920, granted by Governor Stephens.

PENNSY. DIVISIONS MERGED IN AID OF EXPENSE REDUCTION

Need for a drastic curtailment of expenses brought about a merger of the Ft. Wayne and Mansfield divisions of the P. Ft. W. & C. railroad Wednesday.

"This action means the elimination of one superintendent and the various assistants and clerks under him and will result in a considerable saving. It also places Lima back in the Ft. Wayne division where she was years ago." W. W. Crooks, Pennsylvania passenger and freight agent, said.

T. A. Roberts is the acting superintendent and will be located at Ft. Wayne. At the same place will be C. A. Reynolds, trainmaster, and George Bradley, assistant trainmaster. At Mansfield, C. L. Hamilton will hold the office of assistant superintendent and H. G. Warvel, that of assistant trainmaster.

"LIVE" CIGAR STUB. FIRE IN BARN, AUTOS DAMAGED

Fire descovered in a barn at the rear of 316 S. Pine-st shortly after 9 o'clock Wednesday night, partially destroyed the structure and damaged two automobiles in the building.

Firemen removed the autos before they suffered much damage.

A lighted cigar or cigarette is blamed by Chief John Mack as the cause of the fire.

ASPIRIN

Name "Bayer" on Genuine

BAYER

Warning! Unless you see the name "Bayer" on package or on tablets you are not getting genuine Aspirin prescribed by physicians for twenty-one years and proved safe by millions. Take Aspirin only as told in the Bayer package for Colds, Headache, Neuralgia, Rheumatism, Earache, Toothache, Lumbago and for Pain. Handy tin boxes of twelve Bayer Tablets of Aspirin cost few cents. Druggists also sell larger packages. Aspirin is the trade mark of Bayer Manufacture of Monoaceticacidester of Salicylicacid. Adv.

THE BEST ALWAYS —

You know when you buy a cheap camera you are getting an inferior lens, and the same is true in buying glasses. If the lenses are inferior they naturally cost less. We believe none but the best are good enough for your eyes.

See Pugsley and see the Difference

Pugsleys

EYESIGHT SPECIALISTS

Holmes Block — Over Boston Store—Take Elevator

THREAT TO KILL IS CHARGED

Al Whitted Sought by Officers—Wapak Forgery Case

WAPAKONETA — (Special) — Al Whitted 60, Logan-co resident, is being sought by officers on charge of threatening life of John Felmeth, manager of Bates 1200-acre farm in Auglaize, Logan and Hardin-cos. Felmeth claims Whitted threatened him with a shotgun. He had a warrant sworn out before 'Squire H. G. Herrmann here.

Chamber of Commerce here premises action on a clean-up and paint-up week at its next meeting.

Sixth check forged by "John B. Stevens," who used name of E. A. Hauss, turned up at bank here. Each of the six were for $28.50 and "Stevens" got by with each.

Six and two-third acres of land belonging to John Place, sold to satisfy an execution secured by his nephew, Merritt Place, brought $400 at sheriff's sale.

Director Ray Barber of the local bank secured over 500 subscriptions for tickets to a benefit concert to supply band with funds to give free open air concerts this summer.

Stockholders of New Bremen co-operative livestock shipping company voted to disorganize and affiliate with the Auglaize Livestock Co., giving that company a free range in co-operative shipping in the county.

Married: George Kupper, 23, Wapakoneta, and Sylvia Dobie, 23, Clay-tp.; Chas Oelrich, 28, tand Lulu Blank, 26, both Moulton-tp.

James Lambert, 38, died here, of the infirmities of age.

TO MAKE WAR ON "BAD" WALKS

Commerce Chamber Committee Plans Line of Action

War on "crippled" sidewalks was declared Thursday morning at the organization of the Better Sidewalks committee of the chamber of commerce.

Co-operation with the city is the first aim of the committee and a conference has already been arranged with G. W. Schuler, of the sidewalks committee of council and Service Director Elmer McClain for 7 o'clock Tuesday night.

The original plan of the committee, to work on the members of the chamber of commerce themselves, will be adhered to.

"We will clear the holes out of our own sidewalks and get rid of water holes and floating bricks first," said Chairman C. V. Hagerman in a discussion on the plans of his committee. "Then the concentrated work of the committee will be placed on the four squares in each direction from the Public Square. When that is finished, we will spread out further."

JEROME SHULER VICE PRESIDENT OF FLAPPERS

Personnel of the official family of the Flappers club was completed Wednesday night at a meeting held at the Y. M. C. A. by the election of Jerome Shuler as vice president. Other officers, previously elected, are: John Kelly, president; Allen Bidwell, secretary and treasurer; Rolla Kent, Jr., membership secretary and Harold Myers chairman.

Music by the club orchestra was enjoyed thruout the evening and Secretary Bradshaw of the Y. M. C. A. gave a short talk on "Clubs and Their Purpose. Eight new members were welcomed.

Did you ever see dirt fall out of clothes—use Blue Devil Cleanser and watch.

Old Folks' Rheumatic Pains and Twinges

Stiff Joints Loosen Up and All Misery Ceases

20th Century Liniment goes right to the spot and brings soothing relief. Put it on full strength right out of the bottle. It penetrates quickly—makes you forget your pain and trouble in no time.

It neither burns nor blisters, but it certainly puts an end to all Rheumatic pains, Lumbago, Sciatica, Neuralgia and Pleurisy pains, quicker and better than anything you have ever tried.

20th Century Liniment has brought relief to thousands of sufferers. It draws all the painful stiffness, soreness and swelling from Rheumatic joints and does it so surely and speedily, it seems almost magic. A single application will prove it in almost every instance.

Remember there is nothing so good for bronchitis, sore throat, stiff neck, lameness or sore muscles, and that results are guaranteed. If you don't find quick relief, take the bottle back to your druggist and get your money back. What this truly wonderful liniment has done for others it can do for you also.

Enterprise Drug Store and all good druggists can supply you. Adv.

IN THE MINDS OF MOTORMEN

What does the street car motorman think about as he runs his car thru the streets of Lima?

Thoughts are different, but a few of the men were not reluctant to lay bare the innermost recesses of their heart.

One unmarried man on the Main-Kibby and Market-st line says his spare minutes when not think ing of the controller his mind is on his sweetheart.

"I picture her and a little home away from the noise of the city, in a little place we can call our own, and maybe after a while some little kiddies there.' He is to be married in April.

"I'm thinking" a W. Wayne-S. Main-st motorman said, "of the time when I will have saved enough money to buy a farm and can give up this job and become a real farmer. I want my boys and girls to grow up without the influences of the city.'

Another told of thinking of the time when off duty to be with his family; another of an engagement he had with "the only girl" and another of a sick wife. Still another declared the only image he carried with him on his run was that of his three-year-old daughter, the pride and joy of the household and the youngest of large family of children of whom he is the father.

HARDING TAKES UP DEBS CASE

Review Asked of Attorney General by President

WASHINGTON — (By Associated Press)—President Harding has asked Attorney General Daugherty to review the case of Eugene V. Debs, Socialist presidential candidate in 1920, and now serving a sentence under the espionage act in Atlanta penitentiary.

The president is understood to have acted in response to repeated appeals for another study of the evidence on which Debs was convicted. A similar review was made several months ago at the direction of President Wilson, but Mr. Wilson decided against clemency.

The question of a pardon for the Socialist leader was agitated repeatedly during the last campaign, Mr. Harding receiving several requests for general amnesty to political war prisoners. To all of these he replied that he could not approve of a general amnesty program but would gladly consider on its merit any specific case called to his attention after inauguration.

Special meeting of Trinity Chapter No. 16, O. E. S., Thursday, at 7:30 p. m., for the purpose of initiation. Refreshments will be served after the meeting.

Eskimos eat the stomachs of deer, with their contents, to supply the vitamines in their diet.

Thought She Would Die from Eczema

"I went to Johns Hopkins Hospital. I went to several doctors. I tried other remedies. I thought I would die. D.D.D. cured me after I had given up all hope to ever get well again on earth.—Mrs. Emma Wise, 128 Poppleton St., Baltimore.

We ourselves have seen D. D. D. heal so many cases of severe skin trouble that we know it will help you too. In fact we guarantee the first bottle. 35c, 60c and $1.00.

D.D.D.

THE Lotion for Skin Disease

Hunter's Drug Stores—Adv.

PIMPLES VANISH

Free Sample Sent on Request

The next time you notice a pimple or skin blotch starting, apply Hydrosal Ointment generously before going to bed. In the morning that ugly, red spot will be gone. The astringent properties of Hydrosal will have penetrated the lymphatic glands, thereby controlling the blood pressure and allaying all inflammation.

Hydrosal Ointment does not stain or discolor clothing, sheets or pillow slips. It is non-poisonous and non-irritating—a powerful antiseptic and a real skin food.

If you are persistently troubled with pimples or blotchy skin, use Hydrosal Ointment regularly, spreading it over the entire face just as you would cold cream. Hydrosal Ointment is flesh-colored. You will find your complexion improved over night and in a short time your skin will become smooth and clear.

Thompson's Three Drug Stores, Hunter's 2 Drug Stores, Kellner's Enterprise Drug Store, Mykrantz Co. recommend Hydrosal in popular sizes, 25c and 50c, or we will send a liberal sample free on request. Hydrosal Laboratories, Cincinnati, Ohio.—Adv.

COAL

West Virginia Lump	$8.50
Ken. Egg	$8.00
Ken. Mine Run	$6.50

IMMEDIATE DELIVERY

West Side Coal Co.

MAIN 6756

"OFTEN SEEN IN SCANT ATTIRE"

Witness in Stokes Divorce Case Describes Scenes

NEW YORK — (By United Press) —Negligee tea parties in the Edgar T. Wallace apartments here, with Mrs. Helen Elwood Stokes, an alleged participant, were described by a colored waitress. The waitress was a witness for W. E. D. Stokes in his suit for divorce.

Agricola Byers, the witness, said she was employed in a tea room on the lower floor of the apartment house. She frequently took tea and light meals to the Wallace apartment, she said, often seeing a lady in scant attire in the bedroom or wandering about the apartment.

She has since identified the kimona-clad lady as Mrs. Stokes, she said.

Wallace was often there, she said.

HUGHES OBSEQUIES SATURDAY AFTERNOON

The body of John R. Hughes, pioneer of Lima, who died at the home of a daughter, Mrs. Gertrude Welker, Los Angeles, Cal., Monday, will arrive in Lima Friday night and will be taken to the Eckert mortuary. The funeral party will leave Chicago at 1:10 o'clock, Friday afternoon, over the Erie R. R.

Funeral services will be held Saturday at 2 o'clock at Woodlawn chapel. The Rev. Samuel Huecker, pastor of Market-st Presbyterian church, will officiate. Interment will be at Woodlawn.

WOMEN DIP OLD FADED GARMENTS IN DIAMOND DYE

Wearing Apparel or Draperies of All Kinds Dyed New For Few Cents

"Diamond Dyes" Never Streak Spot, Fade or Give That "Dyed Look"

Lima women can dye anything with a package of Diamond Dyes. An old, worn coat, skirt, waist, sweater, kimona, dress, or faded stockings, gloves, draperies, portieres, chair covers—anything, whether wool, silk, linen, cotton or mixed goods, can be diamond-dyed to look like new. Easy directions in each package guarantee perfect results. Druggist has Color Card showing actual materials diamond-dyed in a wondrous range of rich, fadeless colors. Don't risk your material in a poor dye.—Adv.

ROGERS GLASSES FIT THE EYES

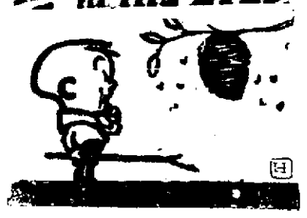

Look Out!

You wouldn't permit your child to stir up a hornets nest—yet if you are neglecting its eyes, the injury will be much more serious and permanent.

Forty per cent of the children who attend school have defective eyes.

Your child may be one of them. Let us settle the question.

ROGERS EYESIGHT SPECIALIST

129 W. MARKET ST. OPPOSITE ORPHEUM

Stores at Ft. Wayne, Ind., and Springfield.

JOLLEY-CHENOWETH

You'll Want a Supply of These New Spring Shirts

Just like custom-made—only they cost so much le Otherwise you'll find them just as comfortable, just as go fitting and as carefully finished in every detail. You do need to be measured—just pick them out—all sizes at

$1.50 to $10

204 West Market

The Jolley-McNaughton Store

At Savings Place

Pry loose from 13 cents once—try Blue Devil Cleanser.

THIS WOMAN SUFFERED

Mrs. H. A. Leaman, Sturgin, Colo., writes: "I suffered with bladder and kidney trouble for years. Doctored and tried everything. No help. Finally a friend sent me Foley Kidney Pills. They helped me so much I used 7 bottles. Now I feel fine. Spent sleepless nights. Suffered so it seemed I hardly could live. Recommend Foley Kidney Pills to all who suffer from kidney trouble as I did."—Chas. J. Vortkamp, Main and McKibben-sts.—Adv.

Savings Talk No. 8

A DOUBLE BENEFIT

Is performed by every dollar placed in a savings account through Building and Loan Associations. While it is preparing the future for yourself, it then on the other hand is loaned out to others in securing homes of their own, and making Lima a city of HOME OWNERS.

5 Per Cent Interest

allowed on Savings Accounts. We also issue 5% Certificates for sums of $100 or more.

Resources Over $3,800,000.00
Capital and Surplus Over 800,000.00

The Citizens' Loan & Building Co.

Citizens Building

209-11 N. Main St. Lima, O.

An Easy Way For Thin People to Put Flesh and Gain W

Strong, Straightforward Ad Thin, Undeveloped Men and W

If you are thin, scrawny and oped, if your face is peaked a cheeks and neck exhibit unsigh lows, it's almost certain that yo ous system is at the bottom of t ble. You can eat three, yes fo stantial, fat producing meals a as long as your stomach has a ficient supply of nerve force t you eat will pass out of the bo little if any benefit.

In order to assimilate prope nourishing food you eat and co into healthy tissue and fat the that control the process of diges assimilation must be put in fi shape and until that is done yo just as well quit trying to put Your system is starving for so that will turn the food you healthy stay-there flesh and it be done in one way—by correcti ty nervous digestion.

Thin, nervous, run-down peop ever, with impoverished blood starved looks are hailing with d quick and certain maker of sol called EVANS' TRIPLE PHOSP that is unequalled for repairing digestion and correcting nervou tive troubles. In fact the mal Evans' Triple Phosphates guart one month's treatment will your weight by several poun within ten days make you feel new being, full of ambition, w a desire to accomplish things. Drug Stores, Butler's Drug Sto leading druggists everywhere agreed to supply Evans' Triple phates and guarantee it to do ju is claimed for it or money refun

Caution: While Evans' Tripl phates accomplishes wonders in digestive troubles and as a nerve tonic, it should not be ta anyone who objects to a few ad pounds of solid stay-there flesh

STATE DEPUTY WARDEN PAYS STRIKING TRIBUTE TO NERV-WO

Frank H. Dinsmore, Former Ohio State Deputy Warden Gave This Weighty Statement Recommending Nerv-Worth Some Time Ago.

"While in Columbus some time ago, I tried a sample dose of Nerv-Worth and I then concluded I'd try a bottle when I got home," said Mr. Dinsmore, who lives in Coshocton, Ohio.

"I was tired out and my system was run down, and I thought a tonic like Nerv-Worth would do me good, and I found it brought the answer. I am highly pleased with the results, and cheerfully recommend Nerv-Worth for run down people."

The above is but one of the many statements from people who ho public offices. Such men do not anything that does not have me for that reason their statement the most convincing of proof. are in a run down or nervous co or suffer from stomach trouble Nerv-Worth a trial, and if it d help you, your money will be re

You will finally come to Nerv for satisfctory results, so why n now? Be sure to get the gen the large round bottle. Price $1. tax. Sold by Hunter's Drug Lima; C. M. oung, in Van Wer son's Drug Store and Lultz Dru in Kenton; Powell's, in Bellefo Weisel's in Defiance, and all druggists everywhere.—Adv.

Did You See It!

"CORONA"

It's a Speedy Typewriter.

WEIGHS 6½ LBS.

SEE IT TODAY

The EMERSON W. PRICE CO.

"The Business Man's Dept. Store"

116 E. High St. Holland B

How Are Your Kidneys?

Famous Kidney Specialist's Prescription No. 777, Called "Marshroot," Now Being Sold By Hunter's Drug Stores And All Good Druggists—Is Guaranteed

During his forty years of constant practice Dr. Daniel G. Carey helped many thousands of despairing kidney diseased men and women in all sections of the country so don't take any chance with your kidneys.

If you have the faintest suspicion that your kidneys are weak or your bladder is irritated the wisest thing you can do is to get a bottle of Dr. Carey's Marshroot at once. Remember, Marshroot is not a cure-all or patent medicine, but is Dr. Carey's wonderful prescription.

Watch the symptoms. The tiniest signals often indicate that the kidneys are ailing and need attention. Dry skin for instance and little specks floating before the eyes. Sometimes the feet feel heavy, as if your shoes were full of lead. Often the joints ache or you have quick, darting pains shooting through the back or side. Then again that frequent desire to empty the bladder, cold, clammy feet and just a little puffiness under the eyes. Occasionally the hands or feet swell slightly and the palms of the hands are moist. Don't neglect these signs—you can't afford to take chances with your kidneys.

No regular practicing physician devoted more time to the study of kidney and bladder diseases than Dr. Carey. He himself asserted that many thousands of cases could have been helped by Marshroot if taken in time. Hereafter you can always get this effective prescription at unter's Drug Stores and all reliable pharmacists the country ver. Keep in mind the name, Dr. Carey's Marshroot Prescription, No. 777. No other medicine can take its place.—Adv.

DO YOU WANT TO SAVE YOUR HARD EARNED MONEY?

Buy Quality Auto Supplies and Tires For Less Mone

at the

AUTO PARTS COMPANY

GUARANTEED TUBES	
28x3	$1.45
30x3	1.55
30x3½	1.95
32x3½	2.10
31x4	2.60
32x4	2.70
33x4	2.80
34x4	2.90
36x4	3.25
33x4½	3.60
34x4½	3.75
35x4½	3.85
36x4½	3.95
37x5	4.95

HIGH GRADE AUTO SUPPLIES AT BARGAIN PRICES	
Honeycomb Radiators for Ford Cars	$19.5
Hydrometers for Storage Batteries	.75
One Cylinder Auto Pumps	$1.3
Screw Jacks for Light Cars	$1.0
Rear Curtains for Fords (2 bevel plate glass)	$4.7
Side Curtains for Ford Roadsters	$7.5
Side Curtains for Ford Touring Car	$10.5
Spark Plugs for Fords, 29 cents each, 4 for	$1.0
Top Recoverings for Ford Touring Car	$8.5
Top Recoverings for Ford Roadsters	$7.5
AC Titan Spark Plugs (all cars)	.75
Champion X Spark Plugs	.48
Tool Boxes for Fords, with Yale Lock	$1.7

Replacement Springs, Cylinder Head Gaskets, Fan Belts, Manifold Gaskets—All Makes of Cars

AUTO PARTS COMPANY

THE RELIABLE PLACE TO DEAL

407 N. MAIN ST. PHONE MAIN 2182 LIMA, OHIO

NEWSPAPERARCHIVE®

BLUFFTON SCHOOL IS PRAISED

Dr. John Wesley Hill to Lecture in Neighboring Town

BLUFFTON — (Special) — The Bluffton high school system is being maintained up to standard is indicated in a letter received here by the board of education from Prof. Vernon M. Riegel, state superintendent of public instruction. This letter follows a report by Prof. C. E. Oliver, state high school inspector. The most pressing problem is the need of a larger building. The school is remarkably large for the community.

Dr. John Wesley Hill, of New York Chancellor of Lincoln Memorial university, will speak here Sunday and Monday, according to a telegram received by Dr. S. K. Mosiman of Bluffton College. While here Dr Hill will deliver his famous lecture in the auditorium on the subject "Abraham Lincoln, the Man of God."

Report of the officers of the Bluffton hospital at the annual meeting yesterday shows it to be in a flourishing condition. New directors to fill expired terms were elected as follows: Rev. W. S. Gottshall, C. W. Roethlisberger and Mrs. C. H. Smith Other members of the board are Dr. S. K. Mosiman, Dr. J. R. Thierstein, Rev. J. H. Rediger, Noah Moser, J. C. Bertsche and Gideon Steiner.

Active interest was shown the first of the week in the meetings conducted here by Prof. T. W. Graham of Oberlin College and W. G. Cartlich, state Y. M. C. A. secretary of boys work. Mass meetings for boys and men were held on Monday and Tuesday nights and a meeting for women and girls was held Monday afternoon.

BRIDGE WORK BEGINS.

Consutruction work has started on the North-st bridge over Ottawa river, according to City Engineer Miller The Ord M. Green Co. was awarded the contract for the work.

DOG CATCHER IS GETTING BUSY

Roundup of Canines in Auglaize —St. Marys News

ST. MARYS — (Special) — Dog catching is the favorite spring pastime of Chief of Police Tony Johns, assisted by Hiram Casperson, as a part of the Auglaize-co campaign against unlicensed and untagged canines. A house to house canvas in quest of untagged dogs is being made.

Deputy Sheriff Ed May has set up a dog pound in the county garage over at Wapakoneta, where the canines are dispatched if no one appears to claim them the requisite license

For the benefit of lovers of the art of fishing, who make Lake St Marys their rendezvous in the fishing season, it is stated that crappies and catfish are biting in a lively manner.

Dora Belle Myers filed suit for divorce from Sol H. Myers of Waynesfield, on the ground of gross neglect of duty.

Two cases of smallpox have developed here and citizens are very much concerned. The victims are Dan Rogers, 18, employed at the Felix Wemmer cigar factory and a small son of Arthur McDonald

Frank Grauspoll has brought suit against John Osterloh for $175, claimed due for work and service as farm hand on the Osterloh farm.

JACOB P. SHEETS DIES AT HOME OF DAUGHTER

The death of Jacob Philip Sheets occurred at the home of his daughter, Mrs. Edward Stedke, Perryton Wednesday. Deceased was recently removed to the daughter's home here, having been at the City hospital. He followed an illness of six weeks.

Final arrangements have not been completed.

LIMA MEN DRILL IN AN OILER IN VAN WERT-CO

Oil in quantities was found in a well drilled by the Audover Oil Co., of which L. S. Albee, of Lima, is a part owner, on the E. J. Boroff farm, section 36, Liberty township, Van Wert-co The well was drilled in and shot Tuesday, and Wednesday was being tubed and prepared for pumping How great the flow will be is not known

CASTORIA.
For Infants and Children
In Use For Over 30 Years
Always bears the Signature of Chas. H. Fletcher

Epsom Salts like Lemonade

A few cents buys a handy package of "Epsonade Salts" which is real epsom salts combined with fruit derivatives, giving it the taste of sparkling lemonade. You get all the splendid physic-action of a dose of epsom salts without the awful taste and nausea. Try it when bilious, headachy or constipated.

Warning! Don't merely ask for "tasteless epsom salts" or you may get a soda imitation. Always ask for "Epsonade Salts" and look for the name, American Epsom Association.

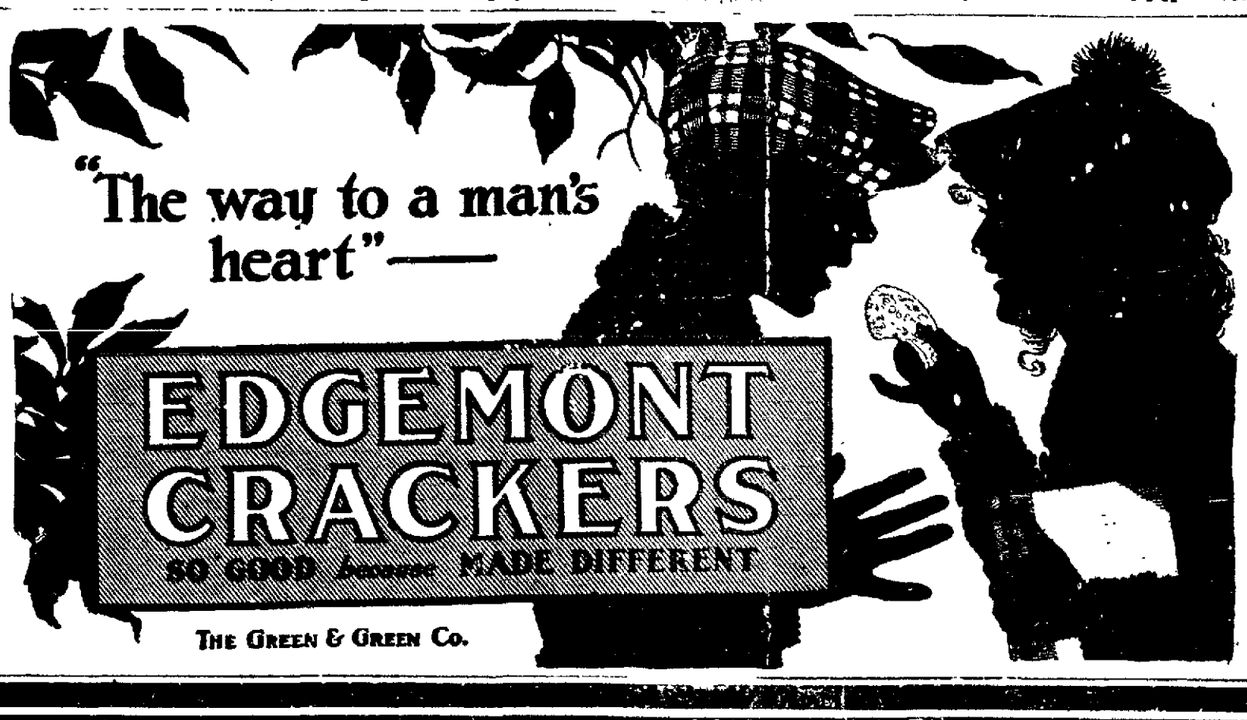

We carry everything in stock for the Nursery Beautiful.

Baby's New Park Cars and Carriages

in the new frosted brown mahogany and other finishes

The newest thing direct this week from the world's style marts. Every carriage strictly up to the minute in design,—elegant, sturdy, comfortable.

PRICES:—The new March revaluation prices on every carriage and cart. For example, $33.50 park cars, now $26.80; others proportionately low priced.

NEUMAN LIFE-TIME QUALITY FURNITURE KETTLER

232 NORTH MAIN STREET

ALL READY MEN---FOR YOUR NEW EASTER SUIT---

COME IN TOMORROW! A BROAD SELECTION!

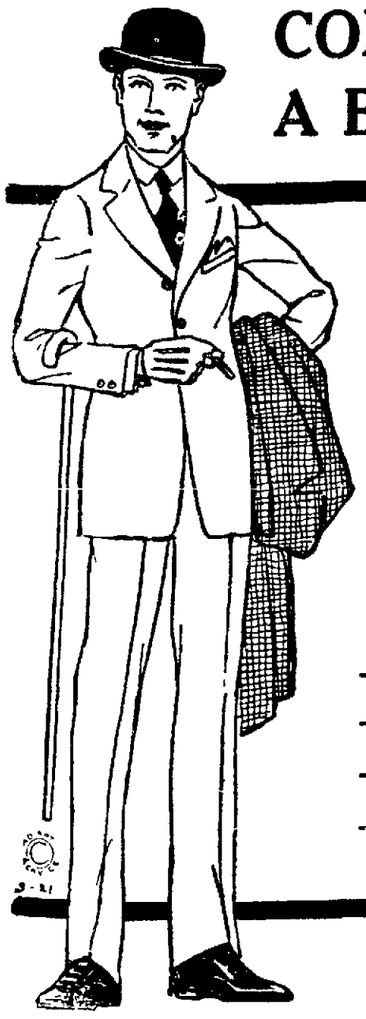

Harvard Suits

$20 $25 $30

—Snappy Styles
—Smart Patterns
—Men and Young Men
—All Sizes and Builds

You Want To Look Your Best

Men's Furnishings at Moderate Prices

WORK AND DRESS TROUSERS $1.50 AND UP

The Harvard Clothes Shop

"MEN'S ECONOMY STORE"
EAST MARKET AND UNION STS.

AUCTION

C. S. CARTER

Quitting the jewelry business to devote my entire time to the manufacturing end.

My stock is all new and consists of the very finest jewelry merchandise that can be produced in this country or foreign countries.

Such as:

Elgin, Hamilton, Waltham, Illinois, Hampden Watches

Platinum Jewelry Platinum Bracelet Watches

Diamonds, Cut Glass, Clocks

14 K. Jewelry of All Kinds

And just to think, all to be sacrificed at your own free-will offering.

Sale Opens Friday, Mar. 18th

AT 2:00 P. M.

And will continue every day at 2:00 P. M. and 7:00 P. M. until all is sold including fixtures.

Ladies are especially invited to attend these sales. Beautiful presents given to ladies at each sale.

Mr. J. A. Conn of Cleveland, Ohio has been procured to conduct this sale. It will pay you to hear him whether you buy or not.

Don't forget the time and place, Friday, March 18th, at 2:00 P. M.

C. S. CARTER

105 E. HIGH ST. LIMA, OHIO

NEWSPAPER ARCHIVE® NEWSPAPER ARCHIVE®

By mail, out of the city one year $5. By carrier 15c per week.

The Lima News
AND TIMES-DEMOCRAT
PUBLISHED EVERY DAY IN THE NEWS BUILDING, 121 E. HIGH STREET
BY THE NEWS PUBLISHING COMPANY

Entered at postoffice at Lima as second class mail matter.

ALL THE MONEY YOU HAVE CANNOT BUY TWO WORDS IN THESE COLUMNS

"GOOD ROADS DAY"

ONE of the most popular movements ever developed in Allen-co, it is believed, is that of "Good Roads Day," April 15, when it is designed to have every able-bodied man in the county give one day to actual labor on the highways of the county, doing what is possible to relieve the terrible condition that is resultant from alternate freezing and thawing during the winter months and the hauling of heavy loads over the arteries of activity in the county.

Arrangements are being made to secure road building material, to be used where needed the worst, so that the work of the volunteer road builders will be something more than a temporary matter. While the county commissioners claim that they are doing all they possibly can to remedy the road situation, they complain that they are hampered by lack of funds. To as great an extent as possible they are using the effective road drag. Commissioners state that it is really the duty of the township trustees, under the road law, to drag the highways when necessary, but that not all of them are doing it.

Backed by the chamber of commerce and other civic organizations, the "Good Roads Day" plan ought to be a success from every viewpoint. An opportunity will be afforded many men to have the experience of doing a real strenuous day's work; of handling a shovel in a manner that will likely leave them with blistered hands and aching shoulders and backs, but there'll be a wonderful lot of satisfaction in it and no small amount of pleasure, for the typical "city man" will hail with joy the opportunity to get out for a few hours and loosen up his joints.

Owners of vehicles are fairly well disgusted with their lack of success in negotiating stretches of highway in various parts of the county, account their deplorable condition and will likely hail with joy the opportunity to participate in a united effort with others to remedy to some extent at least a condition that has been intolerable.

o o o o o

HITTING THE BALL

DISPATCHES from the Spring training camps would indicate that "Babe" Ruth, the hero of baseball last year, has not lost any of his prowess and that he is in condition to make good his promise to break his record for home runs this year. He is knocking the ball over the fence with consistency, gathering as many as three circuit smashes in a day.

Ruth has attained his enviable place in the great national sport by hard work. He has become the greatest slugger of all time and seems to be able to hit any kind of pitching with equal ease.

His record in baseball should be an incentive to men in other walks of life. Baseball has come to be one of the highest paying businesses today and is carried out on a business basis. It is proving that one must work if he hopes to advance. If we would all "hit the ball" as hard as Ruth and constantly keep in condition for the "big game" we would have fewer business worries. We can all profit much by studying the up-hill struggle of the noted athletes in the pastime we go to see as a diversion.

THE DAVIS CODE

SO far as has been made apparent, the general public has not been accorded the opportunity to analyze and study the so-called "ripper" bill framed by Governor Davis for a reorganization of the government of the state of Ohio, now before the legislature and said to be ready for passage or rejection.

There may be nothing radically wrong about this bill, but it would seem that it would be the better part of wisdom for the powers that be in Columbus to afford the people a chance to at least know its provisions in detail before it comes up for passage. All the people of Ohio are interested, particularly so since the Governor is reported to be insisting upon the emergency clause being inserted, which would rob the people of their right to a referendum on the measure, it is stated.

If the Davis bill is all right and if it seeks to better conditions in connection with the government of the state, Davis and its other backers shouldn't be afraid to allow public opinion to pass upon it before its enactment and they shouldn't permit themselves to throw up a barrier to prevent a referendum upon it.

There is too much railroading of bills that affect the people and the institutions of the state vitally. Right now is a good time to stop it. The people pay the bills and take the consequences of hurried legislation. They ought to have something to say about it before it is too late.

o o o o o

MODERN GIRLS ALL RIGHT

GIRLS who follow the latest dictates of style have at least one champion who is not afraid to come out flat-footed with the statement that despite their tendency to few clothes and other things their mothers did not do they are sweet and good and kind at heart. She is Mary Ross Potter, dean of women at Northwestern university, who made these assertions before a meeting of ministers' wives:

"There is nothing wrong with the girl of today because she uses a lip stick and a little rouge and a dab of powder. Of course the skirt-to-knees, flimsy stockings, flimsy everything, is not the dress of mother's generation. Nevertheless, she is sweet and good and kind at heart. She has an independence that is the result of the war."

Many will agree with this woman. Everyone knows that modern dress has not detracted from the loveliness of women; that they are up to the standard of goodness and that they are as delightful as ever. Dress may not make the woman but neither does a change in the style of it denote a change in moral standards.

o o o o o

WHO WILL IT BE?

SOME one is going to control Warren G. Harding. Will it be his social associates, of whom Edward McLean and Davis Elkins and William Randolph Hearst are types? Will it be his long-time friend, his political master-teacher, Harry Daugherty? Or will it be Charles E. Hughes, the lawyer, the jurist—I believe—the statesman?—Lexington (Ky.) Herald.

o o o o o

MISS LIMA: "It wasn't the peace of Germany the ex-kaiser fought for. It was the whole of it."

EFFECTS OF AN OVERDOSE OF DR. TROTSKY'S SOVIET HOME BREW

JUST FOLKS—BY EDGAR A. GUEST

THE BEST-LOVED MEN

It isn't all in getting rich, it isn't all
in winning fame,
A bigger thing than victory is how
you've tried to play the game;
Success is keeping faith with men
and standing true to what is
best,
And finding joy in humble things
and being fit for every test.

The good man need not come to
wealth nor need he rise to world
renown,
Not often is the richest man the
best-loved citizen in town;
You'll find he walks in humble ways
and modest is the garb he wears,
And on his back from day to day he
piles a multitude of cares.

His glory is a generous heart, a voice
that carries hope and cheer,
A willingness to do his work, a wish
to be of service here;
He asks no favored place from life,
nor shirks the hardships in his
way,
But meets all men with head erect
and plays the friend from day
to day.

The best loved man in any town is
honest, manly, brave and true,
Sharing his life with all who live,
doing what work he finds to do;
He may not climb the heights of
fame nor come to treasure's
golden fee,
But he is still accounted great in all
God asks a man to be.

(Copyright, 1921.)

WHAT THE STARS PREDICT

This is a very unlucky day.

There is a strong indication that the press will aid those who work for the promotion of liberty and independence.

This is a favorable time at which to sign contracts, especially if they are connected in any way with the theatre.

Under this rule of the stars those who seek political appointments are likely to be disappointed.

This is a lucky wedding day.

Persons whose birthday this is will have a successful year, into which travel and change will enter.

Children born on this day will have good fortune thruout their lives.

(Copyright, 1921.)

TODAY'S HEALTH HINTS

By William Brady, M. D.

THE HOT MUSTARD FOOT BATH

Communication from a reader:

"Since I am the man whose length of ears you called in question in an article on earache, I take the liberty of asking which of us has the longest ears: The one who asks for a reason for a statement from so eminent an authority as you are supposed to be, or the one who has so low an estimate of the intelligence of his readers as to believe they will swallow such a theory without a given reason therefor.

"Now in all reason and common sense let me ask you why it is not just as reasonable that soaking the ear in hot mustard water will cure toeache as that soaking the foot will cure an earache? There are a number of your readers who would like to know the whyness of the wherefore of your proposition. We shall consider your failure to enlighten us an admission that the phenomenon is unexplainable.

Yours truly, F. G. M."

Some one (F. G. M. assumes the responsibility) wrote in, a long while ago, and asked: "If a hot mustard foot bath is one of the best remedies for acute earache, as you maintain, wouldn't a hot mustard ear bath be a good thing for a toeache?" And I replied that considering the length of the querist's ears it certainly would seem feasible. But evidently he was not to be put down I'd hate to lecture in Bloomington and have F. G. M. near the front waiting to take the floor when the questions were invited.

A hot mustard foot bath, for whatever trouble it may be given, is properly and safely given only to the patient in bed, and therefore calls for the services of a nurse. Giving one is a test of nursing skill, and at the same time there is nothing a nurse can do for an invalid that can accomplish more than a hot mustard foot bath. Earache is but one "indication." Toothache is another. Coryza is another. Acute bronchitis is another. Acute bronchitis is another. Acute "grippe" is another. Pneumonia is another. Some very good doctors prescribe hot mustard footbaths every two or four hours for days on end in pneumonia.

The reason why I suggested a hot mustard foot bath for acute earache is because the effect of such a bath is to equalize the distribution of blood in the circulation, by dilating the surface vessels, thus decreasing the congestion in the region of the inflamed walls of the ear cavity. For the same reason the hot mustard foot bath, properly given, enjoys a high reputation as a first aid measure and sometimes a remedial measure for coryza, "grippe", acute bronchitis and pneumonia.

The whyness of the wherefore is the physiological fact that the effect of prolonged application to the feet of moist heat of the highest degree compatible with tolerance produces a relaxation of the surface blood vessels and a consequent relief of congestion elsewhere. No doubt a similar application to the hands and forearms would produce a similar effect, but obviously it would be much more difficult to administer such a bath and at the same time keep the patient covered with blankets.

For the sake of science and posterity, if our Bloomington interlocutor will endeavor some time to persuade some one with a toothache to permit him to try out the hot mustard ear bath, and report results, I am sure all our readers will be gratified, whether his ears or my own are the longer.

AS YOU LIKE IT

OLD SCISSORS SAYS:

Some manufacturers are optimists. Many of them are still making corkscrews.

* * *

A prominent optometrist has made the startling statement that all attractive blondes should be deported. "They hurt men's eyes," he says. "There is a new eye disease which comes from looking at flashy objects like yellow hair. Men look at blondes too constantly."

The doctor may be right, but it is to be hoped that we are to be allowed a few pleasures in this country. Men used to get eyestrain from drinking certain bootlegger brands of hooteh. When that was shut off they began getting eye trouble by staring at blondes. Men simply seem to be determined to contract eye trouble in some way.

Men, by the way, have been looking at blondes for many years. They took quite an interest in Cleopatra. Among the famous gentlemen who spent a great deal of time and money looking at her was Old Uncle J. Caesar and Marc Antony. Nobody ever heard of either of them wearing eyeglasses or being obliged to sit in a dark room, but enough other things happened to them to make up for that.

The blondes are proverbial trouble causers, and the only other class who has caused as much are the brunettes. Men will never agree as to which have caused the most. Some have admired one style and some the other.

But what in the name of common sense will be gained by spoiling half our musical shows and practically all our movies by deporting the blondes? If they are deported half the men will follow them and keep on contracting eye trouble.

* * *

A Chicago woman confessed that she had acted as lure in at least fifty holdups staged by her husband and said: "My husband was losing his health and we decided to become bandits." It sounds very well, but who ever heard of a bandit being in that business for his health?

One paper says, "Lenine is preparing to flea."

* * *

The first spring robbin' was seen yesterday. A cigar store was held up.

* * *

Money isn't everything, but it is something at that.

* * *

One minister of the dress-reform symposium says that silk stockings should not be worn. Anyhow no woman with taste will wear stockings that are worn, especially when the worn place is where it will show, so that seems to settle that.

* * *

WHAT MR. HARDING WILL DO.

(News brought by Special Carrier Pigeon.)

The cabinet held its first meeting.

There were present Mr. Harding, Mr. Coolidge, Mr. Hughes, Mr. Hays and several other gentlemen whose names we do not seem to recall on the spur of the moment.

After reading all the newspaper reports carefully, we are able to give the following definite and concise, not to say intelligent, report of the session:

After the members had been introduced all around and had mumbled one another's names so as not to make any embarrassing errors, Mr. Hughes made a report on his attitude toward the war between Panama and Costa Rica. We don't know what it was he said.

Then Mr. Harding said what he would like to do in regard to this war. What he said has not been revealed.

Then there was a general discussion of the situation in Russia. We don't know a word they said, but we believe the situation in Russia is critical. It always is that, we are reliably informed.

Mr. Coolidge said something about the league of nations. It was hot stuff, take it from us, but you'll have to guess what it was.

From information we have gleaned from the cabinet meeting we are prepared to say that Harding will continue to play golf as usual while president. We hope we are betraying no confidence in mentioning this. Also, he will attend the Baptist church and will have grape-fruit for breakfast three times a week.

When he wants to go anywhere he will not call a taxicab, but will use one of the White House automobiles.

These policies have already been made public and may be relied upon. As other important matters are revealed in future cabinet meetings we will report them.

ABE MARTIN

Mrs. Winsor Kale's uncle is out o' jail at Muncie, Indianny, but still in Muncie. Who remembers when a couple started right in t' go t' seed after th' weddin'?

Children Cry
FOR FLETCHER'S
CASTORIA

Cakes, Frostings, Puddings, Sauces, Ice Cream, Candies

All these and many other table delicacies may be improved and made more delicious with a few drops of

MAPLEINE
The Golden Flavor

And for making Instant Syrup for griddlecakes, dissolve sugar in half as much hot water; flavor with Mapleine. Delightful!

Contains no maple sugar, syrup nor sap but produces a taste similar to maple.

Grocers Sell it.

CRESCENT MFG. COMPANY
Seattle, Washington

YOUR NAME

—REYNOLDS—

HISTORY OF YOUR NA
(By Philip Francis Now
VARIATION—Renno'ds.
RACIAL ORIGIN—English
SOURCE—A given name.

REYNOLDS is another those family names which able to an old Teutonic give and the spelling of that na about as far from the mode ing as many of the ancie names do. One would hardl pected to recognize at firs the connection between the "Reynold" and "Recognwald

This syllable "wald," whi element in so many names tonic origin, is not the sam modern German word 'wald, means "forest." It is the the ancient Gothic "valdan carries the sense of "ruler" ing." Indeed, it is probable word root traces back still to a prehistoric time befo original Indo-European ra split into the Celtic and branches, as well as into oth philologists believe it to "cousin" to the Welsh "gualedyr," which has virtu same meaning.

However, the given name waldr" meant "God's ruler" like ruler." Among certain north Germanic races it "Reinhold" and "Reinold." glo-Saxons had it as 'R which under Norman-Frenc ence developed into the softe nold" from which the famil has been derived.

(Tomorrow—Murray.)

Hi Stubbins, S

Copyright by H. C. Curti

Chester Cable sez the rea many marriages are failures cause so many inexperienced go into it. Good furniture w ate a home atmosphere tha crowd out many difficulties. have to see Hoover-Bond that.

IT WORKED WONDERFU
ave you noticed the number sons coughing this Spring, cau an irritated condition in the ches chial tubes or throat? This cou banished by a few doses of Foley ey and Tar. Mrs. Anna Stein, 41 ern Ave., Covington, Ky., writes, cough medicine worked wonderf our little son. e is subject t chitis. The first doses helpe Good for all sorts of coughs croup, whooping cough and grip Chas. J. Vortkamp, Main and M Sts.—Adv.

Kill That Cold With

HILL'S
CASCARA QUININE
BROMIDE

FOR Colds, Coughs AND La Grippe

Neglected Colds are Dangerous

Take no chances. Keep this standard remedy handy for the first sneeze

Breaks up a cold in 24 hours — Relieves Grippe in 3 days—Excellent for Headache

Quinine in this form does not affect the head—Cascara is best Tonic Laxative—No Opiate in Hill's.

ALL DRUGGISTS SELL IT

Look for the RED LINE 'round the

It's a Goodrich Shoe, the Brown 4-Buckle Gaiter, and it is A Rubber—no cloth top. Wear right over your shoe, and whe you come in from the field o barn, douse a bucket of wate over it and it's cleaned. Then click of the buckles and off sh slips—and you go into the hous clean and dry. But Wear is th big feature. It is Goodrich Rub ber—and that means fifty year of experience backed by square deal policy. 60,000 deal ers sell it—ask yours for Good rich next time.

THE B. F. GOODRICH RUBBER COMPAN
Akron, Ohio

GOODRICH
HI-PRESS
RUBBER FOOTWEAR

NEWSPAPER ARCHIVE®

"CARMEN," IN MOVIES, TO BE RELEASED SOON

Foreign-Made Picture and Stars Polia Negri, Famous Polish Actress

"East Lynne" and "Oliver Twist" Modernized in Film—Theatre Directory

(BY ESTHER WAGNER)

"CARMEN" has been made into a movie. It is a foreign-made picture now ready for release in America, with the title "Gypsy Blood." There were two movie versions of this opera made in America several years ago—three in all if one counts the burlesque by Charlie Chaplin.

Geraldine Farrar and Theda Bara were the stars in the American-made picturizations. This new one stars Pola Negri.

No American actress of stage or screen fame has her ability in such roles judging by her work in the role of Du Barry in "Passion" which was recently shown here.

News from Germany is that Pola Negri will start work soon on a movie which will show her in the role of Lady MacBeth.

Miss Negri was born in Poland. She is 28 years of age.

She gained fame as a dancer then as a concert violinist. She also appeared in Russia, France Austria, Germany and Italy in stage plays.

MORE OLD TALES MODERNIZED

"East Lynne" is to be brought up to date in a new movie version. The director claims that it is a story of old times and that attention of the audience would be distracted from the story if it were pictured in costumes of the original period, which is 1861.

Dickens' "Oliver Twist" has also been modernized and Americanized and will soon be released.

* * *

Faurot—"Century Midnight Whirl"

Ever have a million girls around you? Richard Carle has. He tells about it in the "Century Midnight Whirl" which will be at the Faurot next Wednesday night.

And you have heard of a professional admirer? Charles Winninger does one for Blanche Ring in the "Whirl." Ever dance with girls of your dreams? Jay Gould does this. And have you ever tried to become a movie star without any experience? Winona Winters has and she demonstartes it in the "Whirl."

These are hints of only some of the delicious comedy in the "Century Midnight Whirl." It is alive with delightful humor and comic situations. Also there are the popular melodies the songs, the dances, the magnificent costumes, the color effects and the wonderful girls. These girls compose the famous "Millionaires Chorus," and with all the rest they contribute to the celebrated Century Roof show which is coming here with even more features than it had in the three years of its run in New York.

* * *

THEATRE DIRECTORY

AT THE FAUROT:

Fatty Arbuckle's latest comedy, "The Life of the Party" opens a three day engagement today at the Faurot theatre.

* * *

AT THE REGENT:

"The Kid," with Charlie Chaplin and Jackie Coogan, is the Regent's feature attraction today and for the remainder of the week.

* * *

AT THE SIGMA:

William Russell is starred in "The Man Who Dared," appearing at the Sigma theatre today and for the remainder of the week.

* * *

AT THE LYRIC:

Elaine Hammerstein, beautiful Selznick star, is appearing in "The Pleasure Seekers," at the Lyric today and until Saturday.

* * *

AT THE ORPHEUM:

Entire change of program today, headlining the Royal Five, kings of harmony; also Lydia and Louis in a comedy playlet, and four other high class acts. On Friday, Lima's Peerless Orchestra, with Fran Clark, will be featured, both afternoon and evening.

* * *

AT THE MAJESTIC:

Will Rogers is starred in "Water, Water, Everywhere," appearing today at the Majestic theatre.

* * *

SHORT ONES

Morris Cohn, an extra, drowned during filming of the shipwreck scene of "The Money Master."

* * *

"The Cabinet of Dr Caligari," a German futurist film, is to be released in April by Goldwyn.

* * *

The newest Pictograph depicts the methods of song birds in warring upon destructive insects It was made by William L. and Irene Finley.

* * *

"Way Down East" is now in its 30th week at the 44th Street Theatre, New York.

* * *

Stanley Goethals, 4, has an important role in "Dated" in which May Allison is starring.

* * *

Lionel Barrymore has been signed to play the leading role in "Boomerang Bill."

* * *

H. H. Van Loan has written two scenarios for David Hartford. They are called "McGill Gets His Man" and "The Men From the North."

* * *

South Dakota has passed a bill providing local option on Sunday movies.

* * *

William Duncan, Edith Johnson, and 50 players are at Kern River, Cal., making scenes for "Fighting Fate."

* * *

Lon Chaney and Leatrica Joy will have the leads in "The Ace of Hearts," an original scenario by Gouvernour Morris.

* * *

Buster Keaton has finished another comedy. It is called "The High Sign."

* * *

"Human Hearts," Hal Reid's famous play, is to be screened by Universal.

* * *

James Crane, husband of Alice Brady, is a son of Dr. Frank Crane, noted writer.

* * *

Theodore Kosloff's correct name is Fijodor Mikailovitch Koslov.

* * *

Nazimova's first appearance on the stage was as an 80-year-old peasant in the mob scene of "Ivan the Terrible."

STOMACH O. K.

Indigestion, Acidity, Sourness and Gases ended with "Pape's Diapepsin"

Millions of people know that it is needless to be bothered with indigestion, dyspepsia or a disordered stomach. A few tablets of Pape's Diapepsin neutralize acidity and give relief at once

When your meals don't fit and you feel uncomfortable, when you belch gases acids or raise sour, undigested food. When you feel lumps of indigestion pain, heartburn or headache, from acidity, just eat a tablet of Pape's Diapepsin and the stomach distress is gone.

The cost is so little. The benefits so great You, too, will be a Diapepsin enthusiast afterwards. Adv

IODINE HEALS RUNNING SORES, QUICK RELIEF

Old Sores, Abcesses, Boils Ringworms, Chronic Ulcers, etc, are best treated and most quickly healed by the application of Iodine says a well known authority, who also states that the wide-spread use of Iodine in army medical corps, has thoroughly proved its great value He warns, however, against the use of common tincture of Iodine because in this form, it irritates and stains the skin The new form of Iodine—Lanolated Iodine Compound—is the best for such purposes This comes in the form of an ointment and is practically stainless, will not irritate, and is readily absorbed by the tissues. In the Lanolated form, Iodine is easy and pleasnt to use and every disagreeable feature has been removed. It quickly pnetrates, soothes, cleanses, and heals nd is really delightful Nearly all local druggists now sell and recommend Lanolated Iodine. Try it today! We believe nothing you have ever used will prove so effective and satisfying.—Adv

LYRIC

— NOW PLAYING —

Lewis J. Selznick Presents

ELAINE HAMMERSTEIN in John Lynch's **"PLEASURE SEEKERS"**

Scenario by Edward J. Montagne

Directed by George Archainbaud

COMING SUNDAY

Gangway for

Harold Lloyd in **"Number Please?"**

A Comedy Special

Bawling baby!! Busy wire business! Lloyd's latest and greatest full o' fun, tele'fun comedy.

—Also—

Zane Grey's Great Masterpiece,

—THE—

"U. P. TRAIL"

WHO SAID NOBODY LOVES A FAT MAN?

The World's Funniest Fat Comedian in a Jolly Picture by the World's Funniest Fat Author—Irvin S. Cobb.

NO ADVANCE IN PRICES

a Paramount Picture

AT THE

FAUROT 3 DAYS STARTING --TODAY--

Jesse L. Lasky *presents*

ROSCOE (FATTY) ARBUCKLE

(by Arrangement with Joseph M. Schenck)

in

"The Life Of The Party"

THE PATHE REVIEW — THE INTERNATIONAL NEWS — THE TOPICAL DIGEST

REGENT NOW SHOWING

BETTER GET YOUR LAUGH TODAY

Charlie does all the things you've never seen him do before —and the greatest kid in the world in it.

—ADDED—

LATEST NEWS—OTHER NOVELTIES

COMING SOON

"UNSEEN FORCES"

The Strangest Love Story Ever Told

RIALTO

ADMISSION Adults ..... 20c Children 10c

TODAY—TOMORROW—SATURDAY

Tarzan of the Apes

By Edgar Rice Burroughs

ADDED FEATURE—A FUNNY TORCHY COMEDY

COMING SUNDAY — DOUGLAS FAIRBANKS in "DOUBLE TROUBLE"

MAJESTIC

TODAY

WILL ROGERS

in

'Water Water Everywhere'

and

"Velvet Fingers," Episode No. 7

S-I-G-M-A TODAY

WILLIAM RUSSELL

—IN—

"THE MAN WHO DARED"

A Drama of Love and Revenge

—ADDED ATTRACTION—

The Screamingly Funny Comedy

"THE SIMP"

LATEST NEWS REEL — SPECIAL MUSIC

ORPHEUM NEW SHOW TODAY

ONE BANNER BILL!

ROYAL FIVE

"MINSTREL KINGS" — OH! YOU HARMONY

Frawley and West Stunts	Frank Gould "The King's Entertainer"	Louis and Lydia "Ask Dad, He Knows"	James and Davis "At It Again"

NELSON & BARETT BOYS

Startling! Laughable! A Hit!

"LEST YOU FORGET"

LADIES' FREE MATINEE FRIDAY

AMATEUR CONTEST FRIDAY NITE

A PARTIAL LIST---

Of the wonderful bargains we are offering during our special sale. We are offering big discounts on all our stock of high grade auto supplies and tires. Nothing in our complete stock will be reserved. Everything will be sold at a big sacrifice.

Ford Top Covering Touring	$8.50
Roadster	$7.50
Side Curtains—Roadster	$7.50
Touring	$10.75
Anti-Draft Shield Special	55c
Ford Coil Protectors Extra special	65c

Extra Special

On high grade 30x3½ Non Skid Casings 9.98

Tool Boxes

22x9x7—Special $1.75

Fan Belts

For all Standard make cars—30c— $1.00

Extra Special on

High Grade Tubes

Any size you may need. Get our prices and see the quality.

Our Storage Battery Dept.

is the best equipped in this section of the country. Call our Service Car—it is at your service.

LOOK AT THESE PRICES ON REPAIR PARTS FOR FORDS

PISTONS—Regular and oversize, complete, regular price $2.80—Our price each	$2.25
FRONT HUBS—Complete, regular price each $3.50—Our price each	$2.65
REAR HUBS—Complete, regular price each $2.50—Our price each	$1.85
FRONT RADIUS RODS—Regular price each 3.00—Our price each	$2.35
AXLE SHAFTS—Tapered, regular price each $2.50—Our price each	$1.75
FAN AND PULLEY ASSEMBLY—Regular price each $1.50—Our price each	$1.20
K. W. COIL UNITS—Regular price each $2.50 Our price each	$2.25
MILWAUKEE TIMERS—Regular price each $2.50—Our price each	$2.00
FAN BELTS— 25c, 35c, 50c, AND	75c
A. C. CARBON PROOF SPARK PLUGS	75c

SPECIAL ON STRICTLY HIGH GRADE 6000 MILE GUARANTEED TIRES

		Casings	Tubes
30x3	Non Skid	$13.25	$2.30
30x3½	Non Skid	$16.55	$2.60
32x3½	Non Skid	$21.40	$3.00
31x4	Non Skid	$23.15	$3.40
32x4	Non Skid	$25.75	$3.75
33x4	Non Skid	$27.00	$3.80
34x4	Non Skid	$27.60	$4.05

ALL OTHERS AT LESS THAN REGULAR PRICE

Don't confuse these high grade tires with the many so-called cheap tires on the market today.

HIGH GRADE COMBINATION OIL AND GREASE GUNS	65c
QUALITY HYDROMETERS	75c
RADIATOR HOSE FOR ALL CARS. REPLACEMENT SPRINGS FOR MOST ALL CARS	
EXTRA SPECIAL ON VULCAN SPRINGS FOR FORD FRONT	$2.75

Our Motto:—Best Value at All Times

DICKENSHEETS & SON

335 N. MAIN — The Yellow Front — LIMA, O.

NewspaperARCHIVE®
NewspaperARCHIVE®

Society News

Mrs. T D. McLaughlin was hostess at a prettily appointed 1 o'clock luncheon at the Lima club Thursday to the members of the Fortnightly bridge club and a few guests. The tables were most artistic with various decorations in keeping with the day. Green cathedral candles tied with tulle burned thrnout the luncheon hour and marking each place was a dainty place card of green and white. Bridge was enjoyed following luncheon

Substitutes were: Mrs. George Rupp, house guest of the hostess, Mrs. J. Harvey McClure, Mrs. Frank Mitchell, Mrs. O. E. Chenoweth, Mrs. Grace Hollister and Mrs. T. A. McLaughlin.

✧ ✧ ✧

The sunshine helped to bring people out Wednesday so there was a splendid attendance at the Women's Missionary society of Market-st Presbyterian church at the home of Mrs. R. T. Gregg, who was recently reelected president of the society. In a few well chosen words she thanked the women for their support of the officers during the past year and asked that it be continued in the coming year. The president also announced that the District Conference will be the guests of Market-st Presbyterian church in April in response to an invitation extended them at Columbus Grove last year.

An appeal for China was made by Mrs. M. D. Owen, representing the Missionary union and sale of stamps. Miss Isabelle Mackenzie led the devotional service by reading a psalm and prayer. Mrs. Harry Gayer sang "Fair Dreams" by Lozzi Peera and on recall sang a lovely "Evening Song." Miss Violet Bradley accompanying at the piano. Mrs. T. E. Jacobs in an interesting way spoke on Japan as it is today comparing it to Dr. Jekyl and Mr. Hyde in its dual good and bad. Mrs. M. S. Thompson in a most dramatic manner visualized her subject "The New America in His New Home" speaking upon the number of foreign born in our midst and of their needs. She pictured a home in Russia of the receipt of a letter from America of the journey from there to the new world, the land of promise, the sickening conditions of the steerage passengers, of their landing and of the unnecessary cruelties imposed upon them at Ellis Island concluding by saying the only way to help them was to educate them.

A delightful social hour followed with refreshments served by the Young Ladies' Aid society, Mrs. Watson chairman.

✧ ✧ ✧

Rarely has there been a more perfect day in March than Wednesday when Mrs. F. Kommonsk, S. Coles-st, opened her home for a Lenten Vesper service under the auspices of The Mercy Circle of Kings' Daughters.

One felt the atmosphere of the Lenten season on entering the house where the rooms were softly lighted by candles effectively placed in silver candelabras. An improvished altar filled the west-end of the long drawing room with tall pedestals holding lovely ferns and snowy tulips most suggestive of the spring awakening.

Mrs. J. K. Bannister read most effectively the story of "The Passion of Our Lord," of the scene on Golgotha and of the Glory of the Resurrection. At intervals Mrs. Clarence Klinger sang most effectively the sacred songs, "Come See the Place Where Jesus Lay" and "He That Dwelleth in the Secret of the Most High." At the piano Mrs. Harry MacDonald played the accompaniments in her own sympathetic manner. The group giving the service wore collars and caps aiding in making the scene impressive.

Quite a nice sum was dropped into the basket as the guests left the service and will as usual help to carry on the excellent work of the circle. Mrs. Grace Eack, chairman, Mrs. Robb Meily and Mrs. John Roby deserve great praise in making the affair so successful.

✧ ✧ ✧

Miss Leona Bernstein, a student at Simmons college, Boston, will arrive in this city Friday to be the guest of her parents Mr. and Mrs. Max Bernstein, W. Market-st, during her Easter recess.

✧ ✧ ✧

N. B. B. O. O. club will meet with Mrs. Frank Scalts Friday evening.

JAPANESE SLEEVE IS USED ON MOST OF SPRING WRAPS

By ELOISE.

The coats which Dame Fashion advocates are still affairs of great importance. They are not merely something to keep out the cold or cover one's frock, they are veritable creations just as the winter wraps were. Embroidery is the main trimming used and it may be done in self color or in some contrasting shade and in one or two instances beading takes the place of embroidery. The distinctive thing peculiar to the new spring cloaks is the Japanese shoulder and sleeve effect which makes for roominess as well as beauty and grace.

This smart coat is made of brown duvetyn in a pretty soft shade and the entire bodice and sleeves are covered with tan silk embroidery. The embroidery carries out the oriental idea which is shown in the Japanest shoulder line and loose sleeve. Another smart and unusual feature of this coat is the huge rolling collar which forms soft folds about the face. Bright colored lining with oriental designs is the finishing touch.

✧ ✧ ✧

Mr. and Mrs. M. L. Allen, S. Jameson-ave, welcomed a group of friends to their home Wednesday evening in celebration of the birthday anniversary of Mrs. Allen. The rooms were prettily decorated with cut flowers and potted plants. The evening was enjoyed socially and Mrs. Allen was the recipient of many very pretty gifts.

Guests included Miss Mary Elizabeth Allen, Miss Katherine Phillips, Earl Phillips, Lawrence Zwart, Mr. and Mrs. Robert Newman, Mr. and Mrs. Lawrence Allen, Mr. and Mrs. William Toornman and daughter Maxine.

✧ ✧ ✧

A very pretty 6 o'clock dinner was given Saturday evening at the home of Mrs. L. R. Wilkins, W. Market-st. Covers were laid for Misses Nancy Williams, Myrtle Burman, Ho May, Vada, Ruth and Irene Botkins and the hostess.

✧ ✧ ✧

Mr. and Mrs. Sam Swisher, W. North-st, and Mrs. Minnie Leedy are home from a winter's sojourn in Tampa, Fla.

✧ ✧ ✧

Mrs. Arthur Coss and son Joseph, Akron, will arrive in this city Friday to enjoy Easter vacation with F. Elder, Jameson-ave.

SOCIAL CALENDAR.

THURSDAY.

Excelsior club, Mrs. Clifford Wiegel.

Social and Literary club, Mrs. O. M. Polser, evening.

FRIDAY.

Delightful Dinner club, Mrs. John Dalley.

Friday Bridge club, 1 o'clock luncheon, Elks' home, Mrs. George Mehaffey.

Woman's Auxiliary of Christ Episcopal church, Mrs. N. H. Cantieny, 2 p. m.

N. B. B. O. O. club, Mrs. Frank Scalts, evening.

O. E. U. E. club, Mrs. Frank Miller

Wimodaughsis club, Mrs. George Greyton.

A. K. Q. J. Pinochle club, Mrs. Walter Perry, afternoon.

Altrurian club, Mrs. Louis Fall.

Players' Dramatic club, Mrs. T. R. Schoonover.

✧ ✧ ✧

Mrs H J Bowholtz received members of the Golden Glow club to her home on E. Kibby-st Wednesday afternoon. Progressive euchre was the diversion, Mrs. Charles Roeder holding high score while Mrs. Russel Whitney and Miss Iva Snyder were consoled. At 4 o'clock the hostess was assisted in serving a dainty two course luncheon by Miss Ruth Verbryke.

Members present included Mrs. E. A. Daymon, Mrs. Perry Roeder, Mrs. Ora Sunderland, Mrs. Howard Keller, Mrs. R. E. Glover, Mrs. A. T. Lego, Mrs. Daisy Ruff, Mrs. Nina Williams, Mrs. R. C. Whitney, Mrs. Charles Roeder and the hostess.

Guests present: Mrs. Ira Criswell, Mrs. Grover Kepner and daughters Pauline and Evelyn, Miss Iva Steiner, Miss Ruth Verbryke, Miss Vera Mahon, Miss Lois Keller, Betty Whitney and Master Frank Whitney.

✧ ✧ ✧

In celebration of her birthday anniversary, Mrs. M. L. Allen entertained informally a few friends at luncheon at her home on S. Jameson-ave Wednesday. Following luncheon a delightful afternoon was enjoyed.

Guests included Mrs. Anna Ward, Mrs. Frank Brown, Mrs. Charles Crown, Mrs. Leo Dykeman, Mrs. Will Dobbins, Mrs. James Nicholas, Mrs. A. C. Starkey and Mrs. William Toornman.

✧ ✧ ✧

Mrs. William Toornman opened her home to members of the C. C. club to an all day meeting at her home on Hazel-ave Thursday. Members busied themselves in sewing and at noon lunch was served by the hostess.

✧ ✧ ✧

Mr. and Mrs. Ray Ward, S. Pierce-st, welcomed a coterie of friends to their home Wednesday evening. Cards in which Mrs. Perry Roeder and R. E. Glover were successful and Mr. and Mrs. Ralph Strayer were consoled, and dancing were enjoyed. A dainty four course luncheon was served by the hostess assisted by Miss Agness Snyder. Suggestions of Easter were in evidence throut the luncheon

Guests were Mr. and Mrs. Perry Roeder, Mr. and Mrs. Ralph Strayer, Mr. and Mrs. E. A. Daymon, Mr. and Mrs. R. E Glover, Miss Agnes Snyder, H Fry, Miss Margaret and Eugene Strayer and Misses Madgalene and Evelyn Ward.

✧ ✧ ✧

Woman's Auxiliary of Christ Episcopal church will meet Friday afternoon at 2 o'clock at the home of Mrs. N. H. Cantieny, N. McDonel-st. Interesting papers will be read by Mrs. W. G. Warfield, Mrs. J. K. McDonald and Mrs. Charlotte Mills Shepherd. Devotional exercises by the president. Women of the parish are earnestly requested to attend. Business of importance will be transacted.

bers of the Willing Workers class of Central Church of Christ Wednesday evening. Following the business session a pleasant social hour was enjoyed during which dainty refreshments were served by the hostess.

Members present included Misses Stella Hunter, Miss Alice McElroy, Opal Gordon, Lucille Canby, Beatrice Robnolte, Ordine Rittner, Ruth Brentlinger, Thelma Brentlinger, Alma Flent, Lecta Hoover, Doirdina Rittner, Ethel Sharp, Marjorie Kohli and LaVano Driver.

✧ ✧ ✧

In compliment to her cousin Mrs. William Riley Hancock, Dayton, formerly Miss Betty Moore of this city, Miss Clara Bell entertained members of the Beta Sigma Pi sorority at bridge at her home on W. Market-st Wednesday evening, Miss Gertrude Spannagel holding high score. At the conclusion of an enjoyable evening of play a dainty repast was served by the hostess.

✧ ✧ ✧

Mrs. M. S. Thompson, was hostess at a most attractive 1 o'clock luncheon to members of the Woman's Bridge club at her home on W. Market-st Monday. Following luncheon, bridge occupied the afternoon hours, Mrs. E. M. Gooding holding high score. Guests other than members were Mrs. Chas Thompson, Mrs. Harry Geyer, Mrs. Grace Hollister and Mrs. E. M. Gooding.

Club will meet in a fortnight with Mrs. R. L. Bates, Lakewood-ave.

✧ ✧ ✧

Mrs. Emmett R. Curtin, Jr., extended the hospitality of her home in the Holland-apts Wednesday to the members of the Delphian club. A splendid talk was given by Mrs. Frank Bell on ancient people. A social hour followed and a dainty luncheon was served by the hostess.

✧ ✧ ✧

Miss Martha Folk was pleasantly surprised at her home on W. Market-st, Saturday evening, when a group of friends gathered at her home in celebration of her birthday anniversary. At the conclusion of an enjoyable evening of dancing, music and social chat the guests were invited to the dining room where a delicious luncheon was served.

Those present included Misses Nancy Williams, Myrtle Burman, Ho May, Vada Ruth and Irene Botkins and Mrs. Anna Wilkins.

✧ ✧ ✧

The many friends of Mrs. Grace Eack will regret to learn that she is confined to her home because of illness.

✧ ✧ ✧

Mrs. T. D. McLaughlin, S. McDonald-st, has as her house guest Mrs. George Rupp, Cincinnati and Buffalo.

✧ ✧ ✧

For the pleasure of members of Friday Bridge club, Mrs. George Mehaffey, N. Charles-st, will entertain at 1 o'clock luncheon at the Elks' home, Friday.

✧ ✧ ✧

Mrs. Fred Gilliam, S. Metcalf-st, left Thursday for Muncie, Ind., where she was called by the serious illness of her mother.

✧ ✧ ✧

Mrs. O. M. Polser, Brice-ave, will entertain the Social and Literary club Thursday evening.

✧ ✧ ✧

Lotus club will meet with Mrs. W. J. Galvin Monday.

✧ ✧ ✧

Delightful Dinner club will meet with Mrs. John Dalley, Franklin-ave Friday.

✧ ✧ ✧

O. E. U. E. club will meet with Mrs. Frank Miller, N. West-st, Friday. Election of officers.

✧ ✧ ✧

In celebration of the 6th birthday anniversary of one of her kindergarten pupils, Franklin Young, Mrs. George D. Thrift entertained her pupils with a pretty little gathering at her home on S. Collett-st Wednesday. Following a delightful morning of games and various other pleasures a dainty luncheon was served by the hostess.

ABUSE OF LITTLE ONES DEPLORED

BY SUSIE SMART

Dear Miss Smart:

DON'T you think there should be a law to keep mothers and grandmothers from beating and slapping children on the ears and on top of the head and shaking them and slapping them every step they take? Please tell me if there is an "honest to goodness Humane Society?" Oh, it is so awful to see little defense less children abused so. They are so innocent now, but they will grow up to the same overbearing and terrorizing tricks; if not they, at least, will never forget it, or never forgive likely.

A READER.

THERE is, fortunately, a law which prohibits cruelty of any kind. This includes parents in regard to their children and punishment inflicted upon them.

Indeed, it is a dreadful thing the way some parents abuse their children and it is certainly no wonder some children do not have the proper respect and love for their parents. Of course, a little "paddling" once in a while does not hurt any child, but for a parent to punish a child so as to cause much pain is a disgrace. "Spare the rod and save the child" explains all this very well. A good lecture or obliging a child to stay indoors for some little misdemeanor has a far more lasting influence on the ordinary child than a "spanking."

Yes, there is an "honest to goodness" humane society and there is one in our city. Consider it your duty to report anything which you consider a real act of cruelty to M. L. Becker, Holmes building. Anyone guilty of this charge should be made to suffer the proper punishment.

Dear Miss Smart:

What is the highest attitude made by an aviator and what date? (2) What are some of the things sold in the basement at stores?

CHILE BEAN

(1) February 27, 1920, Major R. W. Schroeder, U. S. A., broke the world's records at Dayton, in his Le Pere biplane when he drove it to a height of 36,020 feet (almost seven miles). At that height the temperature was 67 degrees below zero. The aviator's eyes became frozen and upon losing consciousness he lost control of his plane, falling five miles in two minutes. Some 1500 feet above ground he regained control of his machine and made a perfect landing. (2) Just drop in and see. They would be glad to have you.

* * *

Dear Miss Smart:

(1) Will you please give me information as to where I can sell stories which I have written or to what publishers I could send some original poetry and stories? (2) How long should a girl of 16 wear her dresses if she is exceedingly tall? (3) In order to be an actress do you have to be able to write stories? (4) Is a story of life more exceedingly tall? (5) In order to be an make my face soft and clear it up? (5) Are one strap slippers going to be in style this year? (7) How tall shall a girl of 16 be and how much should she weigh? Do you know what will make one's slim ankles more stout? If so, please inform me what to do. (9) How much money does an average cartoonist get? (10) How much does an actress get to start with and what are their qualifications?

BETTY

(1) Some magazine accept original stories, some do not. The best thing for you to do is to write to the various magazine publishers and even newspapers, asking them just what they accept and everything concerning it. (2) About 13 or 14 inches from the floor. (3) Not necessarily. If any actress fails to protray their part successfully, the fact that she can write stories will not help her much. (4) Yes. People in all phases of life enjoy stories in which there is human interest, or taken from real life. (5) A lotion to refine the skin and make it soft is made from one dram of boric acid and four ounces of distilled witch hazel. Apply with a piece of old linen or absorbent cotton. Use a little borax in the water in which you wash the face, then apply the lotion. This also help to reduce enlarged pores. (6) Very much so. (7) A girl of 16 should be about five feet, one inch tall and weigh about 112 pounds. (8) If your ankles are not hopelessly thin, don't worry about them. (9) An ordinary cartoonist receives 50 or $75 or more a week. An exceptionally good cartoonist receives from $50,000 to $150,000 a year. (An amateur actress generally receives a very small salary. The qualifications are so many that it is difficult to enumerate them all. Personality is one of the greatest essentials. Good looks, education and all such things must be considered also.

A French inventor's water motor when connected to an ordinary house faucet is powerful enough to drive an electric generator and light a residence of average size.

EAR-RINGS 'A EARS RETURI

Ears have staged a c So have ear-rings. Jewe jumping with joy.

With the return of ear kingdom of fashion, now c ear rings. These adornm pearl-shell organs of hear been out of date for some

With the ears buried in ness of hair the past seve jewelers say they had absc sale for the jeweled orna

With fashion demandin posed ear, jewelers expect of the sale of ear-rings consequently stocksd up i ation of their sale.

Germs look sad and cross before passing a house cle Blue Devil.

For removing feathers f try an electrically oper chine has been invented t them out between rollers, apparatus gathering them i ceptacle.

Are you moving? Ph change of address to The N 4921, so you will not miss issue.

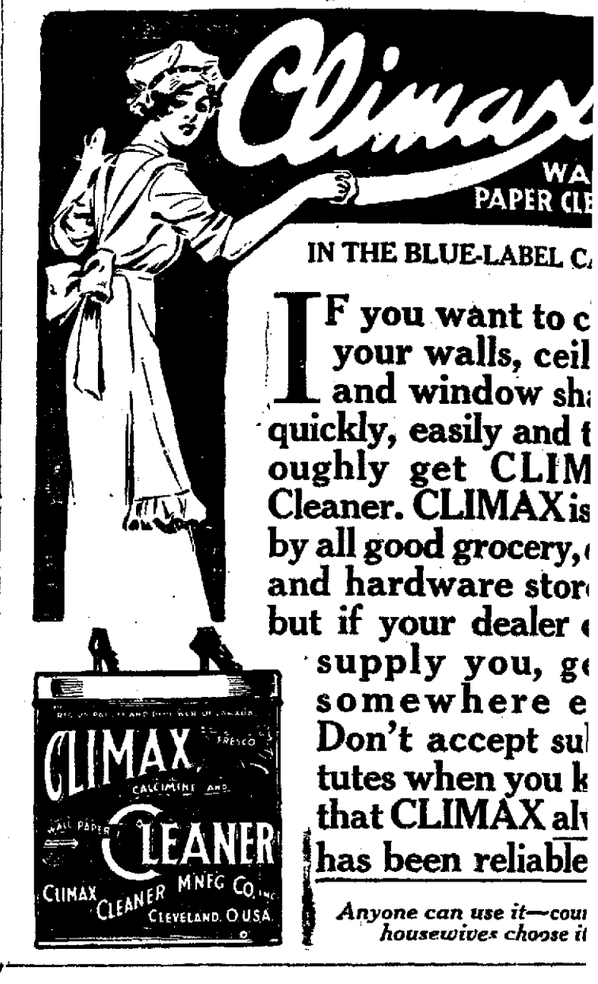

IN THE BLUE-LABEL C

IF you want to c your walls, ceil and window sh quickly, easily and t oughly get CLIM Cleaner. CLIMAX is by all good grocery, and hardware stor but if your dealer supply you, g somewhere e Don't accept su tutes when you k that CLIMAX al has been reliable

Anyone can use it—cou housewives choose i

She Was a Country Minister's Daughter But—She Knew How to Reform a Man—Lyric Today

Exhilarating! Joyful! Effervescent! This Picture is One of the Most Thoroughly Entertaining You Have Ever seen. Don't Miss It.

Complete change of program at the Lyric today. Elaine Hammerstein, the star that never disappoints, is there for the balance of this week in John Lynch's great story, "Pleasure Seekers," and it will prove to be well worth your while to drop in and see it. Mary Murdock was the daughter of a country minister and naturally when a good looking, well dressed young man came along from New York, she fell in love with him and married him. Then she learned the truth. That he was reckless and thriftless and that his wealthy father in New York had discarded him. That didn't bluff Mary a bit. She went to objections upon the part of the plu-Broadway and her job of reformation began. Just how well she did it—Just how she made a real man of her husband and overcame all tocratic father, is the story. You may easily imagine just how humorous and thoroly enjoyable it is. Don't miss it. Coming Sunday there is a big double bill at the Lyric, Harold Lloyd in "Number Please," one of his new series of million-dollar comedies and The "U. P. Trail" which latter is the screen version of Zane Grey's wonderful roman surrounding the construction of the great Union Pacic railroad.

Bluem's

Specials in Domestics

81x90 Seamless Pequot Sheets $1.98
81x90 Seamless Mohawk Hemstitched Sheets 1.98
42x36 Pequot Slips 49c
42x36 Pequot Slips, Hemstitched 60c
New 27 Inch Plaid and Checked Ginghams .. 19c
New Bates or Toile de Nord 27 Inch Ginghams 29c
A Real Value in 36 Inch Muslin Cambric Soft Needle Finish 19c

EXTRA SPECIAL
36 in. UNBLEACHED MUSLIN OF SPLENDID QUALITY
10 yds. for $1.25
Only 10 yards to a customer.

The Problem of Putting Away Winter Clothes
is easily solved when you use "Wayne Cedared Wardrobes", absolutely moth proof and a complete protection from dust and light—with either top or front openings, they come in sizes just right for each individual garment.

Special size for
Business suits, jackets, etc.
Overcoats, ladies' heavy coats.
Furs, with special fur hangers.
Wool blankets, automobile robes, etc.

Fourth Floor

DRY BLUEM GOODS

BLUEM'S
WEST MARKET AT ELIZABETH

Bluem's

Rug Special

-:- LARGE SIZES -:-

11.3x15 Wilton ..... $200—$
9 x15 Wilton ..... $150—$
10.6x13.6 Wilton ..... $175—$
11.3x12 Wilton ... $150—$185—$
11.3x15 Axminster ..... $
9 x15 Axminster ..... $
11.3x12 Axminster ..... $
11.3x12 Brussels ..... $

Big reduction in price on Wilto Body Brussels, Velvet and Axm ster Rugs in 4½x6.6, 6x9, 9x9 and 8 10.6 sizes. 60 rugs in the lot.

Oriental Rugs Cedar Che
Wardrobe Trunks
Dress Trunks Steamer Trun
Bissell Carpet Sweepers
Floor Lamps Rag Ru
Japanese Braided Rugs

DRY BLUEM GOODS

BLUEM'S
Market & Elizabeth

NEWSPAPER ARCHIVE®

THE PARADISE MYSTERY

By J. S. FLETCHER

"Aye, well!" he said at last. "I suppose you haven't put these ideas of yours before anybody, now?"

"Present ideas?" asked Glassdale, sharply. "Not to a soul! I've not had 'em—very long."

"You're the sort of man that another man can do a deal with, I suppose," suggested Folliot. "That is, if it's made worth your while, of course?"

"I shouldn't wonder," replied Glassdale. "And—if it is made worth my while."

Folliot mused a little. Then he tapped Glassdale's elbow.

"You see," he said confidentially, "it might be, you know, that I had a little purpose of my own in offering that reward. It might be that it was a very particular friend of mine that had the misfortune to have incurred this man Braden's hatred. And I might want to save him, d'ye see, from—well, from the consequence of what's happened, and to hear about it first if anybody came forward, eh?"

"As I've done," said Glassdale.

"As—you've done," assented Folliot. "Now, perhaps it would be in the interest of this particular friend of mine if he made it worth your while to—say no more to anybody, eh?"

"Very much worth his while, Mr. Folliot," declared Glassdale.

"Aye, well," continued Folliot. "This very particular friend would most want to know, you know, how much you really, truly know! Now, for instance about these two men—and one in particular—that Braden was after? Did—did he name 'em?"

Glassdale leaned a little nearer to his companion on the rose-screened bench.

"He named them—to me!" he said in a whisper. "One was a man called Falkiner Wraye, and the other was a man named Flood. Is that enough?"

"I think you'd better come and see me this evening," answered Folliot. "Come just about dusk to that door—I'll meet you there."

"Fine places these of mine, aren't they?" he continued, as they rose. "I occupy myself entirely with 'em."

He walked with Glassdale to the garden door, and stood there watching his visitor go away up the side of the high wall until he turned into the path across Paradise. And then, as Folliot was retreating to his roses, he saw Bryce coming over the close— and Bryce beckoned to him.

When Bryce came hurrying up to him, Folliot was standing at his garden door with his hands thrust under his coat-tails—the very picture of a benevolent, leisured gentlemen who has nothing to do and is disposed to give his time to anybody. He glanced at Bryce as he had glanced at Glassdale—over the tops of his spectacles, and the glance had no more than mild inquiry in it. But if Bryce had been less excited, he would have seen that Folliot, as he beckoned him inside the garden, swept a sharp look over the close and ascertained that there was no one about, that Bryce's entrance was unobserved. Save for a child or two, playing under the tall elms near one of the gates, and for a clerical figure that stalked a path in the far distance, the close was empty of life. And there was no one about, either, in that part of Folliot's big garden.

"I want a bit of talk with you," said Bryce, as Folliot closed the door and turned down a side path to a still more retired region. "Private talk. Let's go where it's quiet."

Without replying in words to this suggestion, Folliot led the way through his rose trees to a far corner of his grounds, where an old building of gray stone covered with ivy, stood among high trees. He turned the key of a doorway and motioned Bryce to enter.

"Quiet enough in here, doctor," he observed. "You've never seen this place—but of a fancy mine."

Bryce, absorbed as he was in the thoughts of the moment glanced cursorily at the place into which Folliot had led him. It was a square building of old stone, its walls unlined, unplastered; its floor paved with much worn flags of limestone, evidently set down in a long dead age and now polished to marble-like smoothness. In its midst, set flush with the floor, was what was evidently a trap door, furnished with a heavy iron ring. To this Folliot pointed with a glance of significant interest.

"Deepest well in all Wrychester under that," he remarked. "You'd never think it—it's a hundred feet deep—and more. Dry now, water gave out some years ago. Some people would have pulled this old well-house down—but not me! I did better. I turned it to good account." He raised a hand and pointed upward to an obviously modern ceiling of strong oak timbers. "Had that put in," he continued, "and turned the top of the building into a little snuggery. Come up!"

He led the way to a flight of steps in one corner of the lower room, pushed open a door at their head, and showed his companion into a small apartment arranged and furnished in something closely approaching to luxury. The walls were hung with thick fabrics, the carpeting was equally thick, there were pictures, books and curiosities; the two or three chairs were deep and big enough to lie down in; the two windows commanded pleasant views of the cathedral towers on one side and of the close on the other.

"Nice little place to be alone in, d'ye see?" said Folliot. "Cool in summer—warm in winter, modern fire grate, you notice. Come here when I want to do a bit of quiet thinking, what?"

"Good place for that—certainly," assented Bryce.

Folliot pointed his visitor to one of the big chairs and turning to a cabinet brought out some glasses, a syphon of soda water, and heavy cut glass decanter. He nodded at a box of cigars which lay open on the table at Bryce's elbow as he began to mix a couple of drinks.

"Help yourself," he said. "Good stuff, those."

Not until he had given Bryce a drink, and had carried his own glass to another easy chair did Folliot refer to any reason for Bryce's visit. But once settled down, he looked at him speculatively.

"What did you want to see me about?" he asked.

Bryce, who had lighted a cigar, looked across its smoke at the imperturbable face opposite.

"You've just had Glassdale here," he observed quietly. "I saw him leave you."

Folliot nodded—without any change of expression.

"Aye, doctor," he said. "And—what do you know about Glassdale, now?"

Bryce, who would have cheerfully hob-nobbed with a man whom he was about to conduct to the scaffold, lifted his glass and drank.

"A good deal," he answered as he set the glass down. "The fact is—I came here to tell you so"—I know a good deal about everything."

"A wide term!" remarked Folliot. "You've got some limitation to it, I should think. What do you mean by—everything?"

"I mean about recent matters," replied Bryce. "I've interested myself in them—for reasons of my own. Ever since Braden was found at the foot of those stairs in Paradise, and I was fetched to him, I've interested myself. And—I've discovered a great deal—more, much more than's known to anybody."

Folliot threw one leg over the other and began to jog his foot.

"Oh!" he said, after a pause. "Dear me! And—what might you know, now, doctor? Aught you can tell me—eh?"

"Lots!" answered Bryce. "I came to tell you—on seeing that Glassdale had been with you. Because—I was with Glassdale this morning."

Folliot made no answer. But Bryce saw that his cool, almost indifferent manner was changing—he was beginning under the surface, to get anxious.

"You've just had Glassdale here," he observed quietly. "I saw him leave you."

Folliot nodded—without any change of expression.

"Aye, doctor," he said. "And—what do you know about Glassdale, now?"

Bryce, who would have cheerfully hob-nobbed with a man whom he was about to conduct to the scaffold, lifted his glass and drank.

"A good deal," he answered as he set the glass down. "The fact is—I came here to tell you so"—I know a good deal about everything."

"A wide term!" remarked Folliot. "You've got some limitation to it, I should think. What do you mean by—everything?"

"I mean about recent matters," replied Bryce. "I've interested myself in them—for reasons of my own. Ever since Braden was found at the foot of those stairs in Paradise, and I was fetched to him, I've interested myself. And—I've discovered a great deal—more, much more than's known to anybody."

Folliot threw one leg over the other and began to jog his foot.

"Oh!" he said, after a pause. "Dear me! And—what might you know, now, doctor? Aught you can tell me—eh?"

"Lots!" answered Bryce. "I came to tell you—on seeing that Glassdale had been with you. Because—I was with Glassdale this morning."

Folliot made no answer. But Bryce saw that his cool, almost indifferent manner was changing—he was beginning under the surface, to get anxious.

PATTERN FOR TODAY

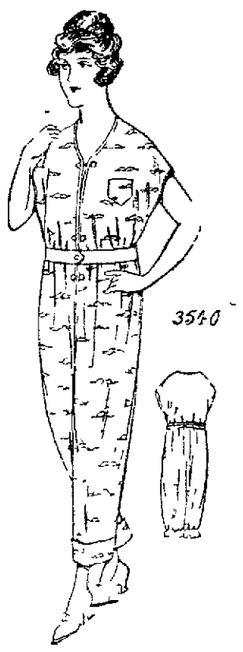

A POPULAR STYLE FOR A "SLEEPING" GARMENT

Pattern No. 3540 is here shown. It is cut in 4 Sizes: Small, 34-36; Medium, 38-40; Large, 42-44; Extra Large, 46-48 inches bust measure. Medium size will require 3 3-4 yards of 36-inch material.

Crepe, satin, silk, linen, voile, lawn, dimity and flannelette are used for this model.

A pattern of the illustration will be sent to any address on receipt of 10c in silver or stamps.

Name . . . . . .

Number . . . . . Street

Pattern No. . . . . Size . . .

Town . . . . . .

Address Pattern Department, The Lima News, Lima, Ohio

HER OWN CAREER

By PHYLLIS PHILLIPS

JOHN TO THE RESCUE

At three o'clock the same afternoon John Neals was sitting moodily before his desk waiting for something new to happen, when his telephone rang imperiously. Frowning at th rude interruption to his day dreams, he took down the receiver and mumbled crossly into it.

"Oh, it's you, Miss Gwenda, is it?" he inquired, his face breaking into smiles at the sound of her voice. "How are you this glorious day, and have you called me up to tell me that you are about to join our staff after all?"

"You're not very cheerful—and don't want to think of joining anything in the world except the er—er—sisterhood. Heavens and earth, solemn thoughts indeed for one young person on a first blowy morning in near spring. I'll say. What's up? You're worried, and want to see me as soon as I can get around there? All right my little friend. I'm at your service, and will leave my trusty secretary in charge here while I fly to do my lady's bidding. Be with you in half a mo'."

With a low whistle and a look of great bewilderment on his handsome face John got up from his desk, called out a few orders to his right-hand man and hanging his hat on his head dashed out of the office.

Ten minutes later he was listening to Gwenda's story, and glowering with as great a feeling of indignation as he had ever done in the whole course of his honest young life.

"Gee ru salem, what a mess. What a low dog of a friend. I'll make that Manuel pay for this to the last day of his life," he said over and over again, during the recital of Gwenda's woes.

"That's what comes of trusting a heathen like him, anyhow. Might have known that he wouldn't act like a white man after all. They're all yellow somehow and now our poor old Fern is going to pay the piper, eh?" Here he grabbed one of Gwenda's hands hard in his own and jerked her face forward to where he could look well into it as he talked.

"You believe me, Miss Gwenda, when I tell you that I have had nothing to do with this dirty work of Manuel's!" he asked her in a fierce voice. "I'd as soon see my little sister in Manuel's clutches as Fern. Why, I've known that girl ever since she was knee-high to a grasshopper," he finished with a hoarse sob in his voice. "We used to play together way back in the old days, and even make mud pies in the same back yard—and everything. I'll never be able to face any of her people again, unless I find her, and bring her back safely to you. Great, foolish, fatuous brute that he is, always itching for a new conquest. Any skirt at that, more's the pity. Regular hell fire for women, but I never dreamed that he'd betray our friendship and let his eyes wander to a girl like our Fern. It's too dreadful for word's Miss Gwenda. I can't tell you how upset I am about it. I never could."

"I knew you were to be trusted, John Neale," said Gwenda softly, a great gladness flooding her heart, as she realized that her thoughts about him had been correct. "And I knew that if anyone would help me to find and bring Fern back again, it would be you. And I shall think that until she stands in this room once more."

(To be continued.)

No More Stomach Trouble

A Simple, Inexpensive, Home Made Remedy. Works Wonders for Stomach Sufferers.

Mr. R. B. Currence, Charlotte, N. C. writes: "For years I suffered from stomach trouble and took all kinds of doctor's medicine, but nothing did me any good. I saw Marlix advertised and got a bottle and it done me so much good I took another bottle and it cured me. I can now eat and drink anything, am fat and feel good. I can't say too much about Marlix."

You can quickly end your suffering from headaches, gas, belching, bloating, sour acid stomach, vomiting, loss of appetite, heart palpitation, nervousness and other symptoms of indigestion and dyspepsia. Never mind how long you have suffered or what has failed.

Simply get a bottle of concentrated liquid MARLIX. Prepare and take it as directed. Then watch all the distressing symptoms you've been suffering disappear. See how quickly your appetite returns, how well your food digests and your strength, vigor and good feeling are restored. Get it now and take it before your next meal. MARLIX is only 75 cents and absolutely guaranteed by The Marlix Co., Fort Wayne, Ind., and druggists.

You can get it in Lima at Huber Drug Stores. Adv.

Children Cry
FOR FLETCHER'S
CASTORIA

EVERSHARP
The name is on the pencil

SERVICE STATION

We carry a complete line of supplies for Ever Sharp Pencils.

LEADS
EXTRA-SOFT
—TO—
EXTRA-HARD

INDELIBLE LEADS
ERASERS TIPS

Our Repair Department can repair your Ever Sharp Pencil or any make of Fountain Pen and have it for you the Same Day.

ROSE
JEWELER
116 W. HIGH ST. OPERA HOUSE BLK

Keeps Your Stove Shining Bright

Gives a brilliant glossy shine that does not rub off or dust off—that appeals to the iron—that lasts four times as long as any other

Black Silk Stove Polish

is in a class by itself. It's more carefully made and made from better materials.

Try it on your parlor stove, your cook stove or your gas range. If you don't find it the best polish you ever used, your hardware or grocery dealer is authorized to refund your money.

There's "A Shine in Every Drop"

Get a Can TODAY

Delicious Economy!

It is easy to make this wonderful pudding from left-over bread crumbs. The transformation into a delightful dessert is due to Runkel's All-Purpose Cocoa.

You'll find the easy recipe on page 28 of "The New Cocoa Cookery"—the famous Runkel cookbook, now revised and enlarged for your benefit. Write for a copy today.

RUNKEL BROTHERS, Inc.
Makers of Runkel's Malted Bar and Fruit-Nut Bars
450 West 30th Street New York City

Runkel's
All-Purpose Cocoa
for Drinking, Baking and Cooking

HICKORY
WAIST AND GARTERS
FOR GIRLS AND BOYS

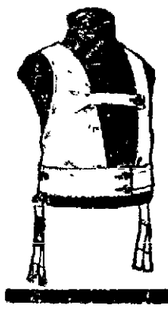

50¢ and up Without Garters
75¢ and up With Garters

The real cost of an article is determined not by its price but by the length of satisfactory service it gives. On that basis, Hickory are a most economical investment. Hickory quality has been faithfully maintained and is so guaranteed.

A. STEIN & COMPANY
MAKERS OF
PARIS GARTERS
for men
CHICAGO NEW YORK

CARTER & CARROLL

SALE NEW SPRING RUGS

Exceptionally Low Prices for This Season

Right in the heart of the rug-buying season, we have reduced prices to the most sensational values we have ever offered. A mighty array of elegance, beauty and quality in new designs and sizes. Every rug backed by our own Individual Guarantee.

High Grade Rugs		Good Wearing Rugs	
8.3x10.6 Anglo Persian Rug	$137.00	8.3x10.6 New Axminster Rugs	$32.75
8.3x10.6 Royal Worcester Rug	114.00	8.3x10.6 New Axminster Rugs	39.00
8.3x10.6 Teprac Wilton Rug	100.00	9x12 New Axminster Rugs	43.50
8.3x10.6 Peerless Brussels Rug	71.00	9x12 New Axminster Rugs	37.50
9x12 Anglo Persian Rug	150.00	9x12 Royal Axminster Rugs	50.00
9x12 Royal Worcester Rug	125.00	9x12 All Wool Brussels	35.00
9x12 Teprac Wilton Rug	110.00	9x12 Wool Fiber	25.00
9x12 Peerless Brussels Rug	78.00	9x12 Heavy Fiber	15.00
11.3x12 Royal Axminster Rug	65.00		

SPECIAL PAYMENT PLAN

$5 down and $1.00 per week on Rugs at $50 and less.

A proportionate payment down on higher priced rugs and then $1.00 per week.

USE THE RUGS WHILE PAYING FOR THEM.

CARTER & CARROLL

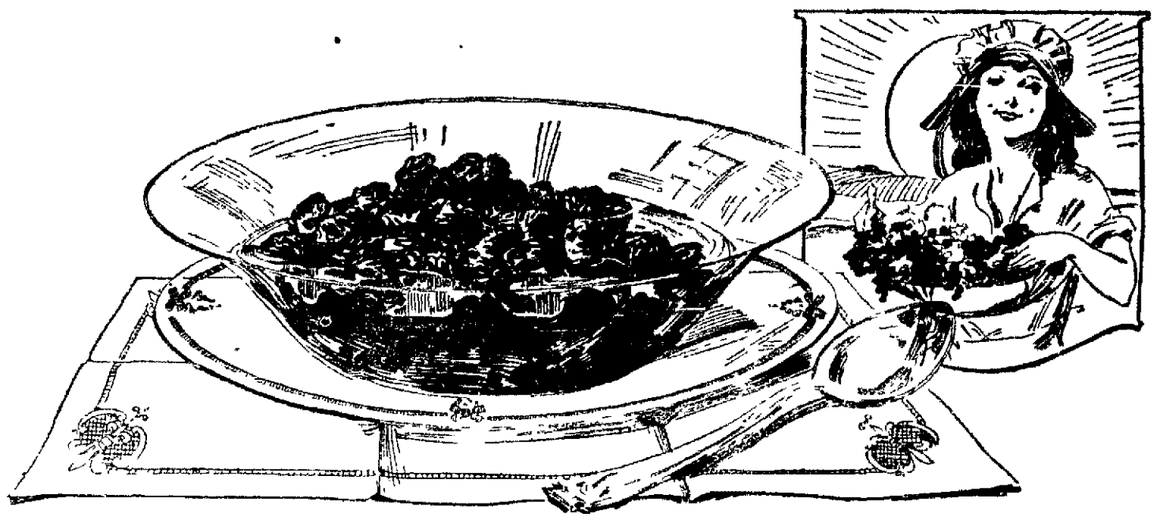

"A Beauty Sleep"—and then

"A Beauty Breakfast"

Try it for 30 days—to prove

This is what thousands do at the direction of experts to win back the healthful rose tint to pale cheeks—as told by the editor of a famous magazine which is read by half a million women.

They take regular exercise, sleep regular hours, and then start breakfast with stewed raisins. The raisins are plump, delicious fruit-meats stewed so the juice forms a luscious sauce. Note recipe printed on this page. A more alluring fruit dish never has been served in any home—nor any other food that's more effective in this way.

Read opposite what Dr. J. H. Kellogg, an authority who has made a life-time's study of foods, thinks of the raisin. You'll serve stewed raisins every morning when you know the good they do.

Luscious nuggets of food-iron

Raisins are nuggets of food-iron—and food-iron is an essential to good blood.

Get what you need of it each day, and an incomparable, natural rose tint on the cheeks is the reward—nature's irresistible attraction—the good looks of good health.

No need to imitate with rouge when nature thus provides.

Youthfulness is the real beauty, as every woman knows. And good blood is the first consideration. Women of fifty often look but thirty if that natural rose tint is still there.

Stewed raisins are mildly laxative also. Those who eat them regularly are apt to have the clear, white skin that sets the color off—unmarred by blemishes or sallowness.

Great sanitariums serve stewed raisins to rheumatic patients when other fruits might disagree.

So this simple but effective food is one of the most important that any woman ever used. Try daily for a month and see. Begin tomorrow morning. Look in your pantry now.

Let every member of the family have stewed raisins.

Be sure to mail coupon below for "100 Raisin Recipes," a valuable free book that every woman ought to have.

Stewed Raisins

Soak raisins over night, pour water off and place in stewpan, putting in not quite enough water to cover and cook slowly for about an hour, then sugar to taste and add a bit of vanilla. Some raisins do not require much or any sugar.

What Dr. J. H. Kellogg says:

(Dr. Kellogg is head of the famous Battle Creek Sanitarium.)

"Raisins are served on the Battle Creek Sanitarium Table every day. A pound of Raisins has twice the food value, an equal amount of iron and seven times as much food lime as a pound of choicest lean steak. The sugar of Raisins is much more wholesome than cane sugar, requiring no digestion and being absorbed in one-fourth the time required for ordinary sugar. If the American people would eat more Raisins and less meat the results would be better digestion, less rheumatism, less Bright's disease, less heart disease, greater efficiency and longer life."

SUN-MAID RAISINS

Always use Sun-Maid Raisins for your every cooking need. Made from California's tenderest, sweetest, juiciest table grapes, noted for their fragile skins.

Packed in a great sun-lighted, glass-walled plant. Sweet, clean, wholesome American raisins—the kind you know are good.

Three varieties: Sun-Maid Seeded (seeds removed); Sun-Maid Seedless (grown without seeds); Sun-Maid Clusters (on the stem). All dealers. Insist upon the Sun-Maid Brand.

Send for free book, "Sun-Maid Recipes," describing scores of ways to use.

CALIFORNIA ASSOCIATED RAISIN CO., Fresno, California
Membership 10,000 Growers

Cut This Out and Send It

California Associated Raisin Co.
Dept. N-144-B, Fresno, Cal.

Please send me your book, "Sun-Maid Recipes," free.

Name _____

Address _____

City _____ State _____

NEWSPAPER ARCHIVE®

CISCO REFUSES TO PAY REDS THEIR $7,500 STAKE

CINCINNATI.—Repudiation of a contract with the Cincinnati National League club by the Cisco Chamber of Commerce, is the hope being most cherished around the Reds' training camp, according to word coming from there.

Members and Business Manager Frank Bagby, according to the reports, [illegible] and the [illegible] had been [illegible] contract was drawn up.

[illegible] that they could not see [illegible] put up their guarantee of $7,500, which was to have been paid in three installments of $2,500 each.

Manager Rowland, of the Columbus American Association team, has nothing but praise for Moran's young team. "This is going to be a real ball club," he said last night.

Of five games played with the Cisco team at Cisco and at Ranger, Moran's team won four, scoring 65 runs in [illegible].

[illegible] that they could [illegible]

YANNIGANS DEFEAT INDIAN REGULARS, 7 TO 5

CLEVELAND [illegible] was the goal of [illegible] taking the Yanigans [illegible] which the [illegible] ing to adjust [illegible] land in [illegible] dians [illegible] er.

Jeanes, who last year [illegible] professional ball, got a double and two singles out of four times at bat.

[illegible] chances in center field, [illegible] of his catches being phenomenal.

[illegible] White Sox catcher [illegible] accepted to go behind the bat to the Yannigans, received a [illegible] from Wawahachie, forbidding him to do so.

Ryan, [illegible] and Smith got [illegible]

EARL SHEELY JOINS WHITE SOX CREW

CHICAGO.—Rookies at the White Sox training camp at Waxahachie, Texas, was given an added zest by the arrival yesterday of Earl Sheely, champion batter of the Pacific Coast league in 1920, according to reports received here. Sheely's workout at [illegible] brought smiles of joy to the face of Manager Cleason. Last year [illegible] batted .373, with [illegible] and 51 doubles.

YANKS TO PLAY INDIANAPOLIS TRIBE

CROWLEY, La.—Babe Ruth, Peg Bodie and other home runner of note were here today to take part in a game between the New York Yanks and the Indianapolis Indians [illegible] as they had yesterday [illegible] the St. Louis Cardinals [illegible] to 0. Ruth hit a homer and was decorated with a floral bat.

JOHN M'GRAW DIVIDES GIANT ROSTER

SAN ANTONIO, Tex.—John McGraw unexpected when he relegated Rube Benton and Lee King to the second team and elevated Shea, Brown and Walker to the first section.

A first and second team will [illegible] on an exhibition tour tomorrow.

The New York manager did some [illegible]

WASHINGTON CLUB IS NOW COMPLETE

WASHINGTON.—The 1921 roster of the Washington club was completed with the arrival at Tampa training camp last night of Bing Miller and Dick Bratton, the two players ownership of which was in dispute between the Senators and the Pittsburgh Nationals.

The claim of President Clark Griffith was upheld by Judge Landis. Both men were said to be in good condition when they donned their uniforms for a workout today.

GOSSIP GATHERED FROM BALL QUARTERS

WAXAHACHIE, Texas — Earl Speeley the Coast League's champion batter and first baseman for Salt Lake last season, reported to the White Sox training camp yesterday.

CAINESVILLE, Fla. — A ninth inning rally by the Phils nosed out the Washington Senators here yesterday 3 to 2.

BEAUMONT, Texas — Effective pitching by Hasty and Naylor, allowing only three hits scarcely enabled the Athletics to win over the Beaumont Texas Leaguers here yesterday 3 to 1.

PASADENA, Calif. — The Cubs beat the Pasadena Merchants in an exhibition game here yesterday 7 to 4.

DATE OF SOX TRIAL WILL BE NAMED

CHICAGO.—The next move in the efforts to start trial of the White Sox ball players and others indicted on the 1919 world's series conspiracy indictments is up to Judge William F. Dever, who is to pass upon the motion of the state for a continuance and perhaps set a date for the trial.

Attorneys for the defense announced their readiness to proceed with the case, but counsel for the state asked for more time for preparation which it was understood, had been complicated by the reported recent of the alleged confession by the grand jury of Eddie Cicotte and Joe Jackson.

PLAYERS DISCHARGED

Regardless of the outcome of the trial the seven former White Sox players have been formally and completely discharged from the team, President Charles A. Comiskey announced. The contracts of all but two expired last year, while George Davis Weaver's had one year more to run and Joe Jackson's had two years.

Additional information received since the suspension (last September) of Comiskey's formal notice to Risberg, McMullin, Jackson, Felsch, Weaver, Williams and Cicotte has confirmed the belief that their actions have been highly detrimental to the reputation of the club and entirely inconsistent with their obligation to it."

CLASS TEAMS END SOUTH HI MEET

Freshman girls, Senior Boys and Group II, Junior Hi, were declared winners in their respective class tournaments staged at South Hi recently.

The Freshmen girls easily won their title by defeating the Seniors in their final game, 20-12. Nellie Beals was the freshman star. The Boys tournament of Senior Hi was a close battle with the Seniors coming out the winners.

DEFEAT FRESHIES

In their last game they defeated the Freshman team, 23-12. The game was hard fought the first half but the Seniors with more endurance sported the late period and easily won.

After a series of hard fought games Group II of the 7th grade won the Junior Hi championship. This team played excellent basketball for Seventh Graders and promise to make an excellent varsity team in the next few years.

24 TEAMS ENTERED

Twenty-four teams were entered in the Junior Hi tournament. Twelve girls teams took part in their tournament, with 16 teams representing the girls and boys of the Senior Hi. This tournament has been unusually successful this year and great interest has been taken by fans.

SPRING FOOTBALL PRACTICE AT SOUTH

By BILL BARLOW
(Sporting Editor of The Lima News)

Spring football practice is to be inaugurated this year at South Hi.

Coach Young Thursday announced his plans for early work on the field, which is indicative that he intends to remain with the local school next year and will have charge of all athletics.

It was generally presumed that Judge Emmett Jackson would again pilot the South Hi football eleven, after the remarkable results he accomplished with an inexperienced team last fall.

But the step taken by Coach Young looks as if Judge Jackson will not have the opportunity.

At any rate, the plan of Coach Young is a good one and if he had not taken up football work and Jackson would have been given the reins, spring practices would have been held anyway. It was Jackson's plan last fall to work his eleven as early as possible this spring.

A four-week schedule for spring grid work has been outlined by Coach Young, to start as soon as school resumes after the Easter vacation.

Special instructions for all So[illegible] boys interested in football is pl[illegible] Three nights each week will be [illegible] over to this work, on Monday, W[illegible] day and Friday.

Blackboard talks will be subs[illegible] for field work when weather con[illegible] prohibit outdoor drills.

[illegible] the end of the training pe[illegible] tournament is to be held includin[illegible] tests in passing, punting, drop k[illegible] place kicking, back field men ca[illegible] ball 100 yards, and line men ca[illegible] ball 60 yards.

GAME FRIDAY ENDS CAGE SEASON

Central Hi's basketball team will hold its last practice tonight for the last and most important game of the season. They play Fostoria Friday night for the championship of the Trolley League.

Both teams are in excellent condition and both are determined to win their last game. The fans can not figure out the result by dope, as the dope is so mixed up either team should win.

TO USE REGULARS

Central will play their regular men. Dille and Lutz at forward, will attempt to score against the fast, scrappy, Fostoria guards as they have been able to do against all other guards this season.

Laughlin will play his last game at center for Central, and will have to work his hardest against Gorrell, who is claimed to be the backbone of the Fortoria five.

CENTRAL'S TWO BEST

James and Devoe, the husky Central guards, will attempt to keep their present record of holding down opposing scoring machines. These fellows have made a name for themselves on defense and should [illegible] up Fostoria's shooting.

Great interest is being taken by Lima fans in this game. South has finished their League season and have landed in fifth place in the League. Central is still leading with 1.000 pct. but cannot lose this game or they will fall into second place and Fostoria will win the championship.

TO STAGE PARADE

A rousing parade is being planned by Central to be staged Friday afternoon in automobiles to work up interest in the game.

Preparations are being made to accomodate a large crowd as a great number of fans are expected to attend the last game from both high schools.

TO RESUME CHESS GAMES TONIGHT

HAVANA — Dr. Emanuel Lasker of Berlin, and Jose Capablanca of this city, were prepared today to resume their chess tournament, which will decide the championship of the world. Their first game ended last night in a draw after the completion of the 50th move.

SPRINT STAR TO RACE IN BIG MEET

PHILADELPHIA — Deering, of the University of Nebraska, who has been winning all his sprint races this winter in the middle west, will be seen in action here in the 100 yard event at the University of Pennsylvania relay carnival next month, it was announced by the management today.

He will meet the greatest field of sprinters seen on Franklin field since the days of Duffy, the announcement added.

DEFEATS GALLAGHER

Deering's best performances to date was his victory in the 75 yard dash at the recent Illinois meet, when he defeated Gallagher of the Kansas Agricultural College, making the distance in eight seconds.

Gallagher, another new sprinter and hurdler, also will compete in the carnival and is expected to enter the 120 hurdles.

TWO OTHER STARS

Paddock of the University of Southern California, the Olympic 100 yard champion who recently covered the century in 9 3-5 seconds at Los Angeles, and Woodring of Syracuse, the 220 yard Olympic champion, will also be at the carnival.

Hayes, another midwestern entrant, won the American 100 yard championship three years ago. Ali Khan, the great French sprinter is entered in the event.

MIKE O'DOWD FIGH[illegible] JOHNNY WILSON F[illegible] CHAMPIONSHIP

(BY HENRY L. FARRELL)
(United Press Staff Correspondent)

NEW YORK — No bout of the season has worked up such a guessing contest as the argument for the middleweight championship here tonight between Johnny Wilson, the Boston "wop" and Mike O'Dowd, the St. Paul "Harp."

Wilson is established as an 8 to 5 favorite to retain his title.

WHAT BACKERS THINK

His backers have heard that O'Dowd is out of condition and they believe the former cham[illegible] good enough as a boxer t[illegible] the margin that the judge[illegible] Wilson as the champion.

O'Dowd will have to [illegible] to knocking out the cham[illegible] back the title. If the ju[illegible] the timidity in giving a de[illegible] they have several times [illegible] season, it will be one of t[illegible] True, the bantam crown di[illegible] decision but Joe Lynch's [illegible] was much more marked [illegible] Herman than it should be[illegible]

IS AWKWARD PUG

Wilson is one of those [illegible] southpaw fighters, who s[illegible] his right hand and right f[illegible] ed. It was this stance [illegible] O'Dowd in Boston about [illegible] when Wilson took the titl[illegible] on a decision.

Unless he has come ou[illegible] Wilson will have nothing [illegible] the Irishman but a right [illegible] it was this jab that cause[illegible] defeat in Boston.

WILSON CAN PUNCH

Wilson can punch a lit[illegible] right, as he floored the ch[illegible] their other meeting, but [illegible] sure of getting it over ag[illegible]

O'Dowd looks and is sa[illegible] perfect condition, despite [illegible] It seems that Mike may h[illegible] the tales of his dissipat[illegible] culate or he may have s[illegible] himself to give Wilson co[illegible] it seemed the champion [illegible] to give him the go-by for [illegible]

CHARGE TOP PRICES

Tex Rickard is chargin[illegible] from $5 to $15 for the [illegible] from the box office rush, [illegible] certain that he will have [illegible] $90,000 house, meaning [illegible] room only in the Garden.

STAR PINMEN TO COMPETE IN MEET

BUFFALO, N. Y.—The doubles and singles of the American Bowling Congress tournament today will bring four former champions on the alleys, all Detroit men who rolled their five man games last night.

They are Bill Miller, all events and individual champion of 1914, Tom Haley, who won the singles and all events championship in 1919, and the Allen brothers, two man champions of the 1914 tournament.

Buffalo bowlers and a few teams from Chicago and Indianapolis will make up the five man squads tonight.

DETROITERS BOWL

The Eastern Market Ebonites of Detroit, rolling in the late squad, showed the best performance last night, scoring a total of 2,818 pins for three games.

The C. H. Smith Five of Detroit shot a 1,017 team single but failed to reach the 900 mark in either of their other two games. The A. B. C., record for five man teams is 3,-996 and the best mark of the present tournament is 2,961, made by the Fleming team of Cleveland.

BOY MEETS EXP[illegible]

CHICAGO.—Samuel F[illegible] nine-year-old chess marv[illegible] Poland, meets a number [illegible] experts today.

BILLIARD WIZARD AGAIN MATCHED

NEW YORK.—Welker Cochran and Edouard Horemans, Belgian billiard champion, have matched for an 18.2 balk line match here next week, it was announced today. The match will be 4,800 points in blocks of 400. Cochran defeated Horemans in a 3,-500 point match at Detroit last week.

WOMAN CHAMPION HERE TO GOLF

LONDON.—Miss Alexa Sterling woman golf champion of America, arrived today on the Carmania. She was met at the pier and welcomed by a large delegation of golf players and enthusiasts.

"I think I have a fighting chance to win the title," she said.

PITTSBURG TO SEND ALLEY WIZARDS

PITTSBURG, Pa.—A party of Pittsburg district bowlers will leave here today for Buffalo, where they will take part in the annual American Bowling Congress tournament.

The bowlers from this section will go into action at Buffalo Friday. Three special cars, attached to a Buffalo train, will carry the Pittsburghers to the tournament city.

SOME HOT BOWLERS

A number of Pittsburgh bowlers who established records at former tournaments will be members of the party.

Harry Crean, who set the singles record of 118 at Toledo two years ago, H. Vogel and Harry "Midget" Thomas, who took third place in the doubles at Peoria in 1920, with 1256 pins, and Harry Vogel, fifth man in in all-events at Toledo, will lead the Pittsburgh delegation in the present tournament.

"POPULAR FOR GENERATIONS"
PLANTEN'S Q & C OR BLACK CAPSULES
A Preparation of COMPOUND COPAIBA and CUBEBS
—AT YOUR DRUGGIST—
Ask for BY NAME ONLY, avoid Substitutes

CYLINDER RE-GRINDING
Will make your motor work like new. We re-grind cylinders for all makes of cars and furnish the best pistons, rings, pins, bushings, etc.
MULLENHOUR BROS.
113 E. Spring St. Phone Main 2556

EBLING AUTO SUPP[illegible]
213 WEST HIGH STRE[illegible]

Yellowstone—Rocky Mountain National Parks
2 National Parks in 2 Weeks
Solves the Vacation Problem
14 Day Escorted Tours of Yellowstone and Rocky Mountain National Parks, Utah and Colorado—900 miles of motoring. Tours leave Chicago EVERY WEEK this summer.
First Tour, June 18th
All expenses included at actual cost. Everything arranged in advance. Ask for booklet.
BUREAU OF SERVICE
NATIONAL PARKS AND RESORTS
Chicago & North Western—Union Pacific
148 So. Clark St.—at Adams
Chicago, Ill.
Make Reservations Now

Garage Welding
We weld all kinds of metal at less cost to you. Special Gadgets of work for Garages, Farmers, Factories and Auto owners.
THE ECONOMY ACETYLENE & ELECTRIC WELDING COMPANY
Cherry & Buckeye, Ph. Rice 2921
Near Public Square

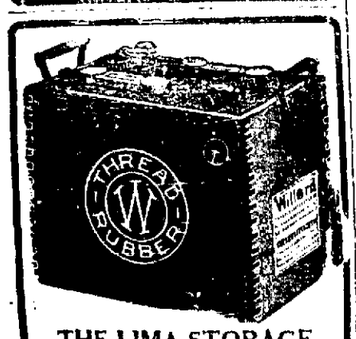

THE LIMA STORAGE BATTERY CO.
220 W. Elm, Corner West
WILLARD SERVICE STATION
MAIN 4751

WE BUY OLD TIRES
In exchange for any new tire you buy of us we will allow you a liberal price for your old tires.
AUBURN EXTRA PLI, 6,000 MILES GUARANTEE
AUBURN CORDS, 8,000 MILES GUARANTEE
We also sell GOODRICH FABRIC and SILVERTOWN CORDS
The LIMA AMERICAN SALES Co.
TIRE REPAIRING—ACCESSORIES—BATTERIES
9 PUBLIC SQUARE MAIN 3862

Just Received Now on Sale
100 Finest Overcoats from
Hart Schaffner & Marx
$35
Just about a third of their average value.
They're the very finest overcoats Hart Schaffner & Marx make, sacrificed to us at a ridiculous price because the wholesalers never carry anything over.
If you're the forehanded kind of man who will provide now for future needs when you can save so much money, you'll get one of these coats now.
MORRIS BROTHERS
The Home of Hart Schaffner & Marx Clothes

NewspaperARCHIVE®

STOCKS SOAR AND THEN SLUMP

New Low Mark is Reached by Atlantic Gulf

NEW YORK — A mixture of buying and selling orders created considerable confusion at the opening of today's stock market. Oils were strong, particularly General Asphalt and California Petroleum, which soon rose 1 1-2 points. Equipment, food, leather and motor specialties were inclined also to improve, but the list reacted abruptly when Atlantic Gulf displayed fresh unsettlement. That stock opened at a large fractional advance, but extensive offerings soon caused a reaction of almost four points to the new low of 30 3-4. United Fruit and Investment and secondary rails also eased, but local utilities continued to strengthen.

Stocks were moderately unsettled in the first half of today's session but made variable recoveries later when leaders were well supported. Sales approximated 750,000 shares.

Oils, motors and equipments made further rallies in the last hour but coppers and the cheaper rails reacted. The closing was irregular.

NEW YORK STOCK LIST

(Reported by E. W. Wagner & Co.)

STOCKS—	Open	High	Low	Last
Am. Can	29¼	29¾	28⅛	29⅝
Am. C. & Fdy	121⅞	121⅞	121⅞	121⅞
Am. Int. Corp.	42⅝	43	41⅞	43
Am. Loco.	86⅞	86½	85⅝	86¼
Am. Smelting	41	41	39½	39½
Am. Steel Fds	30⅛	30⅛	29⅞	30
Am. Sug. Rfg	91	93	94	93
Am. Sum. Tob.	80⅞	80⅞	79½	80⅞
Am. Tel. & T.	102	102	101⅞	102
Am. Woolen	65	65	64	65
Asphalt	56½	56	52¾	55
Am. Zinc	8½	8½	8⅛	8⅛
Am. Cop.	38	38	37½	37½
Atchison	81½	81½	81	81½
Atl G & W I	34½	34½	30⅛	32¼
Baldwin Loco.	87¼	87⅞	86½	87½
B & O.	33½	33⅝	32½	33½
Brook. Rap. Tr.	14⅞	14⅞	14⅛	14⅛
Butte C & Z	4¾	4¾	4¾	4¾
Can. Pac.	114	114	114	114
Cent. Leather	39⅛	39⅛	39	39
Ches. & O.	58⅞	58¾	58¼	58¾
C. M. & St. P.	25⅞	25⅞	25	25½
Crucible Cop	10⅞	10½	10⅛	10⅛
Chino Cop.	21	21	20½	20⅞
Col. Gas & E.	58½	58⅞	58	58⅞
Corn Prod	72¼	72⅞	71⅞	72⅝
Crucible Steel	87	88¾	86⅝	87¾
Cub Cane Sug	23	24½	23	24
Erie R. R.	12⅛	12⅜	11⅞	12
Fisk R.	14	14⅞	14¼	14⅞
Gen. Elec.	132⅞	134¼	132¾	134¼
Gen. Motors	13⅞	13⅞	13⅞	13⅞
Goodrich Rub	36¼	36⅞	35	36
Gsp. Cop.	32⅞	32⅞	32⅝	32⅝
Ind. Alcohol	68¼	68¼	67⅝	68
Int. Mer. Mar	12¾	12⅞	12¾	12⅞
Int. Mer. Mar pd	50	50	49⅞	49⅞
Int. Paper	55⅞	56¾	55	56¾
Int. Nickel	14½	14¾	14⅜	14⅜
Kelly Springf	40⅞	40⅞	39¾	40⅞
Ken. Cop	17½	17¾	17½	17¾
Lack. Steel	53⅛	53⅛	53	53
Mex. Petro.	146½	147⅞	144	146¾
Miami Cop.	17¾	17⅞	17¾	17¾
Midv. Steel	30½	30½	30¼	30¼
Mo. States Oil	12⅛	12⅞	12⅛	12⅞
Missouri Pac.	18½	18½	18	18¼
Nev. copper	10	10	10	10
N. Y. C.	70	70	68½	68⅞
Norf. & W.	96½	96½	96½	96½
Northern Pac.	80	80⅞	79	80⅞
Okla. P. & R.	3⅞	3⅞	3⅞	3⅞
Pan-Am. Petro	70⅞	71½	69⅞	70½
Penna. R. R.	36¼	37	35⅞	35⅞
Pere Mar	16⅛	16	16⅛	16⅛
Pierce Arrow	27½	28⅛	27⅛	28
Pierce Oil	10¼	10½	10¼	10½
Pitts. Coal	58	59	58	59
Pure Oil	33⅞	33⅞	33	33½
Ray Consol.	12¼	12⅞	12	12
Reading	70	70	69⅞	69⅞
Repl steel	24	24	24	24
Rep. I. & S.	67	67¼	66	66
Sears-Roebuck	77¼	77⅞	76¼	76¾
Sinclair Oil	22½	23	22½	22⅞
Southern Pac.	74¼	74¾	73¼	73⅞
Southern Ry.	21⅛	21⅞	21¼	21¼
Stl. & I.	21⅞	21⅞	21¼	21¼
Stromberg	34⅛	34⅛	32¾	33¾
Studebaker	67⅛	67	63½	66¾
Tenn. Cop.	7¼	7¾	7¼	7¾
Tex. Oil	41¾	41½	41	41
Tob. Prod.	51⅞	51⅞	48⅝	50⅝
Union Pac.	118	118	116½	117½
United Rec. Strs.	52⅛	52⅛	49¾	51
U. S. Rubber	69¼	69¾	68¼	68¾
U. S. Steel	80⅞	80⅞	80½	80¾
Utah Cop.	49⅞	49¾	49¼	49¾
Van. Steel	30¼	30¼	26	28¾
Wabash	7¼	7¼	7¼	7¼
Wm. B' Ptd	20	20	19¼	19¼
West. Pac.	47½	47¾	47¼	47¼
Willys Motors	39½	41	39½	40½
Ex. Over	8	8¼	8¼	8

Call Money, 7 and 6

Sales to 2 p. m. were 743,000.

STANDARD OIL STOCKS

(Reported by E. W. Wagner & Co.)

STOCKS—	Bid	As'd
The American Oil Co.	17½	17¾
The Atlantic Refining Co.	900	950
Borne-Scrymser Co.	360	390
The Buckeye Pipe Line	82	84
Chesebrough Mfg. Co.	185	200
Continental Oil Co.	110	115
The Crescent Pipe Line Co.	20	24
Cumberland Pipe Line	135	145
Eureka Pipe Line	95	99
Galena-Signal Oil Co. (Pfd.)	92	97
Galena-Signal Oil Co. (Com.)	40	45
Illinois Pipe	166	172
Indiana Pipe Line	85	85
National Transit Co.	26½	28
New York Transit	147	152
Northern Pipe Line	92	97
Ohio Oil Co.	248	272
Penn Mex. Fuel	30	34
Prairie Oil and Gas	450	460
Prairie Pipe Line	230	235
Solar Refining Co.	380	390
Southern Pipe Line	100	105
South Penn Oil Co.	220	224
South West Pa. Pipe Line	60	70
Standard Oil Co. (Cal.)	296	300
Standard Oil Co. (Ind.)	69⅞	70
Standard Oil Co. (Kansas)	575	590
Standard Oil Co. (Ky.)	390	405
Standard Oil Co. (Neb.)	440	460
Standard Oil Co. (N. J.)	137	137
Standard Oil Co. (N. Y.)	326	330
Standard Oil Co. (Ohio)	375	390
Swan & Finch Co.	40	50
Texas Pipe Line	136	140
Vacuum Oil Co.	290	300
Washington Oil Co.	20	22
Western Pipe & Supply	135	136
Wyoming Oil	11¾	15

AUSTRIA GIVEN MORE TIME TO PAY WAR DEBT

LONDON — (By the Associated Press)—The reply of France, Italy, Japan and Great Britain to the appeal of Austria for assistance has been prepared. The four countries agree to postpone payment of the sums to which they are entitled under the treaty of St. Germain, and no payment of the capital and interest on advances made to Austria since the armistice in order to avert bankruptcy in that country.

The financial committee of the league of nations will meet within a fortnight and will present to bankers for examination the proposals of the British representatives here regarding the amount of loans required by Austria, the character of the securities available as a guarantee for loans, and the services the financial committee is in a position to offer in the negotiations.

FUNERAL OF INFANT

Richard Eugene Hurlburt, three-month-old son of Mr. and Mrs. Eugene Hurlburt, 659 N. Union-st, died Thursday after an illness of four days from pneumonia. Funeral services will be held Saturday at 2 o'clock at the residence. Interment will be at Woodlawn.

Remarkably rich radium bearing mineral deposits have been discovered in Madagascar.

BANK CLEARINGS

Clearings today, $133,961.18.
Clearings a week ago today, $38,525.45.
Clearings a year ago today, $290,226.69.

PRODUCE REVIEW

LIMA WHOLESALE PRODUCE
(Swift and Company)

Long Horn Cheese	.31
Print Cheese	.32
Daisies Cheese, colored	.29
Twins, colored	.27½
Full Cream Brick Cheese	.30
New York Limburger	.35
Block Swiss Cheese, old	.45
New Block Swiss	.35
Brookfield Creamery Butter 1 pound cartons	.50
Brookfield Creamery Butter 60 pound tubs	.49
Premium Butterine, 1 pound cartons, N. C.	.28½
Challenge Butterine, 1 Pound Rolls, N. C.	.28
Snowflake Butterine, 1 Pound Cartons, white	.27
Gem Butterine, 1 Pound Cartons White	.25
Lincoln	.21
Bakeall Butterine, Tubs	.18½
Kakebake Butterine, Tubs	.20½
Bakers' Pastry, Tubs	.18½
Broilers, 3 pound average, No. 1 Quality	.54
Broilers, 2½ pound average, No. 1 Quality	.45
Fryers, 2 lb. average No. 1 quality	.40
Heavy dressed hens, lb.	.42½
Roasting chicken, No. Quality	.40
Stewing hens, No. Quality	.38
Dressed spring chickens, lb.	.38½
Fresh Eggs	.32

RETAIL PRODUCE

Butter	.60	Squash, lb.	.06
Cabbage	.06	Sweet potatoes 3 lb.	.25
Leaf lettuce	.20	Parsnips	.08
Head lettuce	.25	Brussel sprouts, qt.	.50
Eggs, doz.	.32	Endive, lb.	.25
Potatoes, pk.	.35	Chives, a jar	.15
Oranges, doz.	.40-.50	Mango Peppers, ea.	.10
Bananas	.14	Celery	.10-.15
Parsley, bunch	.10	Spinach, lb.	.20
Turnip	.05	Cucumbers, apiece	.50
Carrots	.05	English Walnuts, lb.	.40
Cauliflower	.40-.45-.50	Cocoanuts, ea.	.15
Cranberries lb.	.22	Beets, lb.	.05
California Grapes	.40	Strawberries, qt.	.75
Apples	.05-.15		
Marsh Onions	.05		

CLEVELAND—Butter, extra in tubs 51½@52, prints 52½@53; extra firsts 50½@53; firsts 49½@50; seconds 36@38; packing 12@17; fancy dairy .30. Eggs, fresh gathered Northern extras 35; extra firsts 34; Ohio firsts, new cases 31; old cases 30@31; Western firsts new cases 32. Oleomargarine, lb. prints nut oleo .22@.24; high grade of animal oils .26@.26½; lower grades .20. Cheese, York state .29@.32; brick .25@.28; limburger fancy .30@.32; Swiss .35@.60. Poultry, live heavy fowls .36@.37; roosters .22@.23; spring chickens .35@.36. Potatoes, Ohio and New York round whites 2.10@2.15 per hundred and fifty pound sack; Michigan round white 2.10; Colorado brown beauties No. 1, 3.00; New Bermudas 13.70; new Maryland red Chili 6.00@7.00 a crate. Sweet potatoes, Delaware yellow No. 1, 1.00@2.00 per bushel; Maryland yellow 1.85 a bushel; Virginia kiln dried 1.75@1.80 a hamper.

• • •

CHICAGO — Butter, lower; creamery extras 42@42½; standards 40. Eggs, lower; receipts 19,964 cases; firsts 27@28, ordinary firsts 25@25½; at mark cases included 26@27. Poultry, alive, unchanged

• • •

NEW YORK — Live Poultry firm. Geese 18@22, ducks 40@46; fowls 40@42, turkeys 37@45; roosters 25; chickens, broilers, 55@56. Butter, easier, receipts 2824. Creamery extra 44½@45; special market 45¾@46; state dairy tubs 28@44; Argentine 30@41. Eggs, weaker; receipts 30920. Nearby white fancy 42, nearby mixed fancy 28@37; fresh firsts 29@34.

OHIO INCORPORATIONS

Fife Agency Company, Canton, $1,000; Harry E. Fife, C. B. Fife.

Case Poster Advertising Company, Alliance, $20,000; Carl L. Case, Millie Case

Chaleur Bay Fur Company, Cleveland, $500; Charles R. Taylor, E. G. Guthery.

Gordon Suare Club Hotel Company, Cleveland, $25,000, P. F. Kennedy, Charles F. Sipe.

Waite Taxicab and Livery Company, Cleveland, $1,000,000; H. H. Gorman, Thomas Stevenson.

Popple Pattern and Manufacturing Company, Lima, $50,000; Ross Pepple, Allen Patterson.

John Altrichter Company, Dayton, $10,000; John Altstrichter, E. E. Kumler.

W. R. Hickman Lumber Company, Cleveland, $50,000; W. R. Hickman, Winfield Worline.

A. F. Kolb Company, Cincinnati, $30,000; A. F. Kolb, P. W. Kolb.

A. M. Tousley Sales Company, Cleveland, $25,000; A. M. Tousley, S. W. Newman.

Knoske Sales Company, Akron, $10,000; O. G. Knoske, Edith Knoske.

Concrete Construction Company, Cleveland, $25,000; Joe Schmeller, John Schmeller, Jr.

Leland Elec. Company, Dayton, $10,000; G. H. Leland, M. B. Watson.

Mateff-Kochanoff Company, Toledo, $15,000; Nicola Mateff, J. P. Schrider.

Mecca Amusement Company, Dayton, $150,000; Julius Leopold, U. E. Sapp.

INCREASES

Ohio Pipe Bending and Machine Company, Cleveland, $25,000 to $50,000.

Steel City Detective and Investigating Company, Youngstown, $1,000 to $2,500.

FOREIGN EXCHANGE

NEW YORK — Foreign exchange opened steady. Sterling $3.90; francs .0631; lire .0377; marks .0158 1-2; Canadian dollars .8725; Kronen .1780.

RIVER COMMITTEE BUSY.

The Ottawa river improvement committee of the chamber of commerce held an organization meeting Thursday afternoon and made plans to rid the stream of pollution, even up and rip-rap the banks and investigate its usefulness for boating. Ernest M. Botkin is chairman of the committee.

LEGAL NOTICE

To the Defendant, Rachel F. Pheasant, residing at No. 257 David Street, Duleborough, Suburb, City of Johnstown, Cambria County, State of Pennsylvania:

You will take notice that on the 17th day of February, 1921, Harry W. Pheasant as plaintiff filed his petition in the Court of Common Pleas of Allen County, Ohio, and being case No. 19658 therein, for a divorce from you upon the grounds of Gross Neglect of Duty, Extreme Cruelty and Wilful Absence for over Three Years. You are further notified that said cause will be for hearing in said court on and after six weeks from the date of the first publication of this notice, and that you are required to appear and answer by such time or decree of the Court may be granted as prayed for.

Dated Lima, Ohio, February 17, 1921.
Harry W. Pheasant, Plaintiff.
By W. W. Sutton and J. G. Harsh, His Attorneys.

2-17-6wks.

PUBLIC SALE

TUESDAY, MARCH 22

COMMENCING 10 O'CLOCK

The following property: Horses, cattle, sheep, hogs, chickens, farming implements, gasoline engine, Delaval cream separator, household goods and other articles; also hay, oats and corn. Terms made known on day of sale.

OTT DAVIS, Owner

L. L. MILLER, Auct.
Lunch by Ladies of Perry Chapel

TRADE IN WHEAT LIGHT, PRICES UP

Market Awaits Developments in Export Business

(Model Mills)

No. 1 Winter Wheat	$1.65
Spring Wheat	1.65
Corn	.80 to .90 per cwt.
Oats	.39
Pride of Lima, ¼ bbl.	2.55
Pride of Lima, ⅛ bbl.	1.30
Model Best, ¼ bbl.	2.80
Model Best, ⅛ bbl.	1.40
Choice Family, ¼ bbl.	2.30
Choice Family, ⅛ bbl.	1.15
Charm, ¼ bbl.	2.60
Charm, ⅛ bbl.	1.30

• • •

CHICAGO — Wheat traders quite generally assumed a waiting attitude today pending development of fresh export business or of definite advices of crop damage. Misgivings in regard to the industrial outlook tended to check bullish sentiment. On the other hand fair buying power showed itself on any setback in prices. Opening quotations which varied from unchanged figures to 3-4c lower with March $1.59 1-4 and May $1.51 to 1.51 1-2 were followed by upturns that in some cases went well above yesterday's finish.

Corn was upheld by scantiness of receipts. After opening 1-8c off to a chade advance including May at 69 1-4 to 69 3-8 the market sagged a trifle and then scored slight gains.

Oats hardened a little in the absence of any selling pressure, starting a shade to 1-4 a 3-8c higher, May 43 1-4 to 43 3-8, and keeping at about the initial range.

Provisions had an upward slant, influenced by the fact that fresh pork loins were seling at the highest prices of the year.

The wheat close was nervous 1 3-4 to 3 3-4c net lower, with March $1.57 to 1.57 1-4.

The corn close was heavy 7-8 to 1 1-8 net lomer with May 68 1-8 to 68 1-8 a 1-4 and July 70 3-4.

• • •

	Open	High	Low	Close
WHEAT—				
March	1.59¾	1.60	1.56¾	1.57¾
May	1.51½	1.52½	1.48¾	1.48¾
CORN—				
May	.69⅝	.69½	.68¼	.68¼
July	.71⅝	.72	.70⅝	.70⅝
OATS—				
May	.43¾	.43⅝	.42⅛	.42¼
July	.44¾	.44⅝	.43⅝	.43½
PORK—				
May	20.30	20.90	20.60	20.60
LARD—				
May	11.55	11.60	11.55	11.60
July	11.90	12.12	11.90	12.12
RIBS—				
May	11.30	11.50	11.30	11.47
July	11.75	11.82	11.60	11.80

• • •

CINCINNATI — Wheat $1.72@1.73. Corn, 67@68. Oats, lower, 44½@46½. Rye, weak, $1.41@1.43. Potatoes, shipped early Ohio's $2.75@3.00 per 120 pound sack. Hay steady $18.50@24.50. GRAIN

• • •

TOLDO — Wheat, cash and March $1.72; May $1.70. Corn, 68. Oats, 46½. Barley, 78. Rye, No. 2, $1.47. Clover seed, prime cash, $13.20; March $12.80; April $10.70; October $9.25. Alsike, prime cash $15.00; March $13.75. Timothy, prime cash (1918) $2.80; (1919) $2.90; (1920) $2.95; March $2.95; April $2.97½; May $3.05; July $3.30

SHELBY-CO HAS VISIONS OF BIG OIL BOOM SOON

SIDNEY — (Special)— The oil and gas drilling boom which has become general in the Dayton district has hit Shelby-co. Expert oil men believe the county has remarkable prospects for a big oil boom and preparations are being made now at the Brookhart farm on the St. Marys-rd for making several test drills.

Joseph A Parmenter , of Broadway-rd, an ex-oil man of the Pennsylvania fields, is making prospects on his property in Clinton-tp with the view of drilling sevral test wells.

STEEL OPERATIONS DROP TO LESS 35 PERCENT

With the bewilderment over the future course of industry which prevails even in the most experienced minds, the steel and iron industry is naturally watched with peculiar interest. The current midweek reviews only emphasize the obscurities of the situation. The Iron Age reports that the steel industry as a whole is now operating at less than 35 per cent of capacity, as against 40 per cent last week and 70 to 80 only a few months ago. The United States Steel corporation itself is now working on a 45 per cent basis; two or three weeks ago the estimate was 65 per cent, and in January the trade organs reported it operating around 90 per cent.

The steel market itself has been described this week by a well known western iron firm as "the most stagnant and unresponsive in a generation." This is not strictly accurate, for the estimated output of the mills in December, 1914, was only 30 to 35 per cent of capacity. But the comparison with 1920 remains and the market speaks for itself.

CALL MONEY.

NEW YORK—Call money easier, high 7; low 6; ruling rate 7; closing bid 6; offered at 7; last loan 6, bank acceptances 6

LIVE STOCKS

(Lima Packing Company Quotations)

Fair steers	.07½@.08
Sows	.08
Hogs	.09½
Heifers	.06@.07
Bulls	.05@.05½
Stags	.05.05½
Good steers	.07@.08

EAST BUFFALO — Cattle, receipts 225; steady. Calves, receipts 225; $1 high; $5.00@12.50. Hogs, receipts 4,000; slow; good 25@50c lower; pigs 50c higher. Heavy $9.50@10.00, mixed $10.50@11.00; yorkers $11.25@11.50; light do and pigs $11.50@12.00; roughs $8.00@8.25; stags $5.00@6.50. Sheep and Lambs, receipts 1400; lambs 50c lower. Lambs $6.00@11.00. Others unchanged.

• • •

CINCINNATI — Hogs, receipts 4500, weak, 50 to 75c lower. Heavies $9.25@10.25; packers and butchers $10.50@10.75; medium $10.50@10.75; stags $5.00@5.50; heavy fat sows $6.00@7.75; light shippers $10.75; pigs (110 lbs. and less) $9.00@10.00. Cattle, receipts 700; weak; steers good to choice $8.50@10.00; fair to good $7.50@8.50; common to fair $5.00@7.50; heifers good to choice $8.00@9.25; fair to good $7.00@8.00; common to fair $4.00@7.00; cows good to choice $6.50@7.50; fair to good $5.25@6.50; cutters $3.50@5.00. Calves, steady; good to choice $13.00@14.00; fair to good $10.00@13.00; common and large $5.00@9.00. Sheep, receipts 300; steady. Good to choice $5.00@5.50; fair to good $3.00@5.00; common $1.50@2.50; bucks $1.50@4.00. Lambs, steady; good to choice $10.50@11.00, fair to good $9.00@10.50; seconds $8.00@8.50, common $5.00@7.50.

• • •

CLEVELAND — Cattle, receipts 250; market steady. Calves, receipts 300; market 50c higher. Good to choice veal calves $14.50@15.50; fair to good $7.00@13.00. Sheep and Lambs, receipts 500; market 25c lower. Choice wool lambs $9.50@10.00; choice heavies $7.50@8.50; fair to good $6.00@8.00; clipped lambs choice $9.00@9.50, common $6.00@7.00; choice wool sheep $5.50@6.50; fair to good $2.50@3.50; clipped sheep, choice $4.50@5.00; common $2.00@2.50. Hogs, receipts 2500; market 40c lower yorkers mixed mediums and pigs and light $10.85; heavies $9.75; roughs $7.75; stags $5.75.

• • •

CHICAGO — Cattle, receipts 9,600; slow; opening generally steady on all grades and classes; calves weak; bulk beef steers $8.50@9.75; bulk fat cows and heifers $5.75@7.75; canners and cutters largely $3.00@4.50; bulk bulls $5.25@6.25; veal calves slow; bulk $10.50@11.50; stockers and feeders about steady; choice meaty steers $9.50; bulk $7.75@9.00. Hogs, receipts 26,000; active, opened 10 to 35c lower; latter practically steady with yesterday's average; top $10.50, bulk of 200 lbs. down $10.15@10.45; bulk of 220 lbs. up $8.85@9.75; pigs mostly steady; bulk desirable 80 to 120 lbs. $10.00@10.40. Sheep, receipts 17,000; early sales choice light lambs to shippers $10.25; steady; nothing else done early; talking lower; choice 96 to 107 lb. wooled lambs late yesterday $7.75@8.50.

• • •

PITTSBURGH — Hogs, receipts 2,000; lower, heavies $9.50@10.00; heavy yorkers, light do $11.25@11.50; pigs $11.00@11.50. Sheep and Lambs, receipts 400; steady. Top sheep $7.50; top lambs $11.00. Calves, receipts 210; higher. Top $15.00.

2 carpenters.

TICKER TALK

(By E. W. Wagner & Co.)

Slight reaction took place in the market Thursday. Weakness of Atlantic Gulf led to an outburst of selling in all directions. The rally during the last few days has caused some profit taking and Thursday's market was the result. United Fruit, Replogle, Mexican Pete, Baldwin, American Tobacco, Retail stores and Goodrich were among those which sold off. Rails were also lower. Call money was seven per cent, with some offered at six.

Columbia Gas annual report shows $9.68 a share earned in 1920, compared with $6.51 in 1919.

Retail Stores was weak because of the cut in the dividend paid by United Cigars. A dividend of one per cent was declared.

Island oil annual report shows profits of $1.74 per share in 1920, being an increase from 24 cents in 1919.

New Haven railroad was sold heavily on a published interview by a stockholder, that a receiver would be necessary to look after the best interests of the owners.

Failure of Gaston, Williams & Wigmore brings to view the chaotic conditions in foreign trade. Revival of the War Finance Corporation is expected to aid materially in bringing together buyers in other countries and the sellers in our own.

Foreign demand for copper is better. Small sales to Germany and England have been made. Large producers are holding out for 12 3-4 and 13 cents.

Yale and Towne Mfg. Co, will shut down their plant from March 24 to April 4 because of lack of orders. 3000 employees will be affected.

Getting Ahead

This Nationally known story, "Getting Ahead," has helped thousands of people to put their saving and investing on a profitable, systematic basis. It tells how Peter Perkins accumulated $10,511.82 in ten years by investing $25 per month. It is a fact-founded story, full of human interest. Write for a FREE copy today.

KRIEBEL & CO.
Investment Bankers
137 South La Salle Street
CHICAGO

WANTED
County Manager

Man of sales ability, good character and large acquaintance to sell first class stocks and bonds in Allen County and take charge of local office. Excellent opportunity for live man to join splendid state-wide organization.

Strong financial, advertising and office co-operation for man that fits in. Must be able to furnish surety bond. Experience in stock selling not essential. Write full description of self in confidence to

The Robert C. Byers Company
36 WEST GAY STREET, COLUMBUS, OHIO

EASY JOBS

Soft jobs make soft people.

Things come easy to a jellyfish. All he has to do is to float along with the tide and absorb the food around him.

But he never develops a back bone.

Saving money may not be so easy as spending all you earn, but it makes you feel easier afterward. The knowledge that a savings account stands ready to help you, and that it is of your own making, gives confidence.

It develops the back bone.

The Allen County Savings & Loan Company, Savings Building, Corner Market and Elizabeth Street, pays five per cent interest on savings.

NEW YORK CURB STOCKS

(Reported by E. W. Wagner & Co.)

OILS—	Bid	As'd.
Allen	1	1¼
Allied	10	11
Amalgamated	8	15
Barnett		4
Boone	1⅜	1½
Burknett	⅛	⅜
Cosden	5⅛	5¼
Elk Basin	8¾	9
Federal	1⅛	1⅞
Glen Rock	2¾	2
Harvey	3	6
Home Oil	⅜	¾
Livingston	2⅛	3⅛
Marland		15
Merritt	12	12½
Midwest Oil	1¼	1⅜
Mid West Oil pfd	1	3
N. A. Oil	2¼	2½
North West	25	30
Pennock	5	6½
Prod. & Ref.	4½	4¾
Prod & Ref pfd	6	7½
Rickard	¾	⅞
Salt Creek	22	22
Sapulpa	4½	4¾
Seaboard	2	4
Sequoyah	¾	⅞
Simms	6⅞	7½
Skelly	6⅛	6⅜
Sou. Oil & Trans.	1¾	2¼
Thraman Oil		¼
Union Tank	107	112
United Texas	¼	5/16

INDUSTRIALS—	Bid	As'd.
Aetna	9	10
A. W. Paper	4½	5¼
Allied Packers	4	6
Carib	6¼	6⅞
Car Light	3¼	3⅞
Cent Theresa	2	3
Chalmers	1	2
Chevrolet	100	100
Cit. Svc. Bankers	6⅞	7
Colonial Tire		3
Curtis	3	3
Em. Phono.	¼	⅞
Indian Pkg.	2	3
Mercer	3½	5
N. A. Pulp	3¼	4
Perfection	1	1⅛
Phil Morris	4	8
Piggly-Wiggly	12	17
Pyrene Mfg.	9¼	10
Rockaway	3	6
Savold N Y		25
Savold, old		5
Sweets	2¼	2½
Tob. Prod. Ex.	7	9
U M O	55	65
Uni. Pft. Shrg.	1¾	1½
Uni. Ret. Candy	7½	8
United Pictures		1
U. S. Light and Heat	1½	1¾
U. S. Ship	9-16	⅝
Wayne Coal	2	2½
Wright Martin	4	6

TEXAS COMPANY SHOWS EARNINGS $6 A SHARE

The annual report of the Texas company for the year ended Dec. 31, 1920, shows an increase in gross earnings of $40,000,000 and of this increase $15,000,000 was saved to net. After all appropriations for reserve and depreciation and the payment of dividends amounting to $4,700,000 more than the previous year, $18,671,416 was carried to surplus, bringing that item up to $96,343,000.

The gross earnings in 1920 amounted to $142,806,331, compared with $102,956,596 in 1919, and the net after charges and federal taxes amounted to $31,089,372, compared with $16,671,410. The balance available for dividends on the company's stock equaled $5.98 a share, $25 par value.

ALCOHOL AND GASOLINE

CINCINNATI — Alcohol denatured 52; gasoline tank wagon 28; 70 per cent 38.

MONUMENTS, MARKERS
and Vases. Order now for
DECORATION DAY
Delivery from
J. G. BIRKMEIER & CO.
DELPHOS, O.
Lima Office, 7 Ellerman Bldg.

YOUR JOB
MAY BE STEADY BUT
YOU MAY NEED
Money
TO PICK OUT SOME OF
THE BARGAINS.
Just Phone us—Main 3584
LIMA LOAN CO.
209 Opera House Block

MONEY TO LOAN At lowest rates on real or personal property.
Any amount, straight time or monthly payments.
THE SHAWNEE FINANCE co
OPERATED BY LIMA BUSINESS MEN
120 W HIGH ST TELMAIN 2757

NEW YORK
STOCKS & BONDS
STANDARD OIL SECURITIES
RAILROAD BONDS
TAX FREE INVESTMENT SECURITIES
Both Phones Main 1818.
SECOR, BELL & BECKWITH
Members New York Stock Exchange.
Ganier Bldg Toledo, O.

TAX DAY APRIL 10th

An additional attractive feature of our high grade investment offerings is that they are exempt from Ohio State and Local personal property taxes.

We are distributing to our customers a selected list of securities suitable for the investor who desires to purchase stocks or bonds, Tax Free in Ohio.

If this list will be of service to you, we will be glad to send you a copy.

THE WHEATLEY COMPANY
Government Bonds
High Grade Investment Securities
CITIZENS BUILDING PHONE MAIN 4034
Lima, Ohio

Sale of McLean
Extra Ply Tires

To Make New Friends for Our Auto Accessory Dept.
TO ALL MOTORISTS

The good business sense of you Car Owners will tell you that the price reductions on McLean Tires, our regular line, are rare, and convincing argument for buying now.

McLean Extra Pl. Tires, One Design, One Tread, Standard Sizes. For the past year our adjustments on McLean Tires have been less than 1%.

6,000 MILES MINIMUM SERVICE GUARANTEED
Non Skid Exclusively

McLean Extra Ply Tires can be had during this sale at the following prices:

30x3		$11.50
30x3½		$14.75
32x3½		$17.50
31x4		$21.00
32x4		$23.50
33x4		$24.60
34x4		$41.95
34x4		$25.10
34x4½		$41.95
35x4½		$43.00
35x4½		$43.90
35x5		$52.50
37x5	S. S. or 2D	$54.70

WE MAKE OUR OWN ADJUSTMENTS
To Our Old Friends:

The time has come when in a substantial way we may show our appreciation of your patronage. We especially invite you our old friends to share in this sale's benefits.

McLean Laminated Six Ply Gray Tubes

McLEAN TUBES are just a little better. Why? They are full size and heavier gauge. You get just a little more than you pay for.

30x3	$2.00
30x3½	$2.50
32x3½	$2.65
31x4	$3.25
32x4	$3.30
33x4	$3.50
34x4	$3.60
35x4½	$4.25
36x4½	$4.50
35x5	$5.25
37x5	$5.50

ACCESSORIES

We have arranged some wonderful surprise bargains for Friday and Saturday in connection with our Tire Sale.

High Test Dry Cell Batteries, reg

THE BEST SMALL SPACE BUY IN AMERICA WITH A PULL IN EVERY WORD AND YOUR AD READ BY THOUSANDS IN DISTRICT

CLASSIFIED — The Lima News AND TIMES-DEMOCRAT — SECTION

THESE PAGES READ BY 50,000 PEOPLE IN CITY AND LIMA DISTRICT, GUARANTEEING YOU RESULTS

• NO MATTER WHAT • BUSINESS A SMALL • ON THESE PAGES • YOUR BUSINESS • TELEPHONE MAIN

The Lima News

AND TIMES DEMOCRAT

4921—MAIN—4921

MEMBER OF ASSOCIATED PRESS

The Associated Press is exclusively entitled to the use for republication of all news dispatches credited to it or not otherwise credited to this paper an also the local news published herein.

Classified Advertising Rates.

Per word, each insertion 2c
Minimum Price, cash 25c
Minimum Price, charge 35c

Copy for classified pages accepted until 11 o'clock a. m. for The Daily Editions, and until 6 o'clock Saturday night for THE SUNDAY EDITION.

The Lima News and Times-Democrat will not be responsible for more than the first incorrect insertion of any advertisement ordered for more than one time.

All orders to discontinue advertisement must be in writing or made at office. The News will not be responsible for telephone cancellations.

The following classification heads are standardized and numbered, no other heads will be used:

Classified Advertising Index.

Agents Wanted 5
Automobiles & Supplies 23
Auto Livery & Garages 24
Business Notices 17
Business Opportunities 22
Bicycles and Motorcycles 25
Board & Rooms 8
Female Help Wanted 3
For Rent—Business Places 32
For Sale—City Property 34
For Rent—Houses 29
For Rent—Apts. & Flats 30
For Rent—Farms 31
For Sale or Exchange 37
For Sale—Farm Property 35
For Rent—Miscellaneous 33
For Sale—Miscellaneous 10
Horses & Vehicles 26
Household Goods 13
Help Wanted (General) 2
Hotels & Restaurants 15
Insurance 39
Lost & Found 1
Livestock 28
Male Help Wanted 4
Motorcycles & Bicycles 25
Money to Loan 38
41 MACHINERY AND TOOLS
Musical Instruments 12
Public Auction Sales 40
Poultry & Pet Stock 27
Produce 28A
Personal Notices 21
Professional Services 19
Removal Notices 20A
Roomers & Boarders 9
Rooms For Rent 7
Rooms Wanted 7A
Repair Service 18
Salesmen Wanted 5
Situation Wanted 6
Special Notice 20
16 SEWING
Service Announcements 18
Transfer & Storage 14
Wanted to Buy 11
Wanted to Rent—Stores & Offices 32A
Wanted—Real Estate 36
Wanted—Farms 35A
Wanted to Rent 7A, 29A, 30A

1 LOST AND FOUND

LOST—Gold Eversharp Pencil. Name engraved on side. Finder please call Rice 1361 or 522 So. Metcalf.

LOST—Conklin fountain pen without cap Wednesday afternoon between High school and 624 N. Collett. Phone Lake 2101. Reward.

LOST—White Gold Bar Pin Wednesday evening between News and St. Rose church. Finder call State 2074. Reward.

STOLEN

Boy's "Yankee Boy" coaster wagon. Taken down South Collett St. Reward for information leading to recovery. R. I. Pierce, 741 W. Elm St.

STOLEN—From garage at Pandora, 2 new United States cord tires, 32x4 with rims, ran about 250 miles. Reward for any information leading to arrest of thieves. J. G. Reese, Pandora, O.

9 HELP WANTED (General)

LIMA EMPLOYMENT OFFICE
129½ W. High St. Phone Main 1902
WANTED AT ONCE

2 carpenters.
2 men for housecleaning.
2 women for housecleaning.
1 middle aged woman to take charge of small downtown business on straight salary.
3 women for general housework.
Several farm jobs open for single and married men.

8 FEMALE HELP WANTED

WANTED

500 women to choose from our large selection of Easter Millinery. New assortment of hats received daily.

THE DAY-BERT HAT SHOP
224 S. Main St.
Out of the high rent district

Ave. plant. Rolf Zeltlitz Co.
loses. Apply in person at Woodlawn Ave. plant. Rolf Zeltlitz Co.

WANTED—Woman for sewing. Who understands awning making. Rice 1-6 N. Metcalf.

WANTED—At once a bookkeeper; a lady with a good reputation. The Pandora Lumber Co., Pandora, O.

WANTED—Girl for general housework, good home, steady position, good wages. Call in person. 825 W. Market.

GIRLS AND WOMEN WANTED
To know I do dressmaking and ladies' tailoring and help you sew for yourself. Don't worry over that troublesome garment. Do cutting and fitting.
MISS ELIZABETH ROSS
Room 9, Over Ellerman's Clothing Store—Elevator Service
Phone Main 6071 West Market St.

WANTED

Experienced alteration lady at once, steady position, good pay. Apply in person.

THE SAMPLE SHOP
220 N. Main St.

WANTED—Competent cook at once, white or colored, room furnished if desired. Call Lake 2368 or apply in person at 573 W. Elm.

4 MALE HELP WANTED

WANTED—50 boys to sell paper evening and Sunday mornings. Live wires can earn from 50 cents to one dollar a day. The Lima News and Times Democrat.

WANTED—Boy between the age of 14 and 16 to work after school hours. Apply 324 N. Main-st.

Salesman, must have some electrical experience; also automobile. Ideal Electric Co., 710 S. Main-st. Phone State 1220.

4 MALE HELP WANTED

I have permanent district manager's position for man with car selling fine line of products direct to the country and city consumers. Guaranteed salary $200 to $250 per month if you possess Salesmanship. See Mr. Barger, Manhattan Hotel, 10 to 12 a. m. or 7 to 9 p. m.

5 AGENTS AND SALESMEN

SALESMEN—ROOFING

Large manufacturer of prepared and built-up roofings, building materials, pipe coverings and other asbestos products, liquid cement, etc., requires SPECIAL REPRESENTATIVES to visit dealers and users as well as builders and architects.

Will be given exclusive control of territory with credit for all sales, affording an excellent opportunity to make a substantial income or a percentage basis. The line includes the greatest asphalt asbestos ready roofing (roll and shingles) now on the market and for which there is the widest demand. A clean up can be made on this line. Only men of the highest caliber will be considered. Write fully, stating experience, acquaintance with territory and other details. To suitable applicants we will promptly send detail of our liberal offer.

Address Mr. Muller, National Asbestos Mfg. Co., Jersey City, N. J.

6 SITUATIONS WANTED

SITUATION WANTED by experienced bar tender. Clerical work preferred. Address Box 192, care of News.

STACK AND ROOF PAINTING WANTED. Guarantee to stop all roof leaks. W. H. Snow, Rear 331 South Central.

PRACTICAL NURSE WANTS POSITION with good reference from doctors. Call 500 Reese Ave.

Painting and Paper Hanging wanted by men with 15 years experience. Work guaranteed. Call High 5919.

WASHINGS WANTED—Will call for and deliver. Call State 5991.

WANTED

PAPER CLEANING OF ALL KINDS. WORK NEATLY AND PROMPTLY DONE.

C. M. DIBERT
High 3684

For Expert Wall Paper Cleaning

Call Vortkamp Drug Store, Corner Main and McKibben, Main 1963. Estimates Free.

WANTED

Let us do your carpenter work. Both new and repair. We specialize on small garages, etc.

REDICK BROS.
Phones:
HIGH 2073 STATE 4620

WANTED

House wiring, old or new, guaranteed first class. Price is right. Report your troubles to us. Call High 3138 or Lake 3107.

Carpenter work of all kinds wanted. Phone Lake 3288 or Rice 1147.

WANTED—All kinds of cement work and flue repairing. All work guaranteed first class. High 3958 or 591 S. Pine St.

C. E. McELFRESH

WE DO CLEANING

Houses, offices, carpets, walls, basements, yards, club and lodge rooms. We clean houses from attic to cellar and also prepare that front and back lawn for spring. For prompt attention call State 5426. Ask for Rich. Room 416 Opera House Blk.

7 ROOMS FOR RENT

FOR RENT—2 or 3 furnished rooms. State 287.

FOR RENT—2 newly furnished rooms, modern. 322 E. Kenneth, phone Rice 2687.

2 ROOMS FURNISHED for light housekeeping; modern; private entrance. Adults only. 741 W. Spring St. State 3117.

FOR RENT—Two rooms for light housekeeping, suitable for husband and wife or two girls. Call State 2723.

Room in modern house, with breakfast, suitable for one or two young ladies. Phone Rice 1362.

FOR RENT—Furnished sleeping room. 421 W. Grandview.

FOR RENT—Nicely furnished sleeping room 375 W. High. High 5586.

ROOM FOR RENT—Large sleeping room, large enough for two. Use of phone. Apt. C, Adkins.

FOR RENT—Modern office room furnished or unfurnished in building, half block from postoffice. Call Main 4777.

10 MISCELLANEOUS FOR SALE

FOR SALE—Two watering troughs, 4 ft. wide, 11 ft. long and 8 inches deep lined with galvanized iron. The Deisel Wemmer Co., North Side Factory.

FOR SALE—Stoves, table, gas range, 12 ft. counter. Inquire 211 S. Main or phone State 1815.

FOR SALE—20 marble top tables, chairs, 2 candy cases, 1 refrigerator. Will sell cheap. No. 62, Public Square.

SPECIAL TODAY

AT CITY FISH MARKET
105 S. UNION

FRESH

Bull Heads, Tile Fish, Halibut, Mackerel, Smelts, Trout, Pickerel, Perch, White Bass, Boneless Herring, Carp, Schremps, and Smoked, salt and Canned Fish.

HAY
OATS, CORN AND CHOP FEED
APPLES
Kings, Spies, Baldwins
SWEET CIDER
We Deliver
J. W. FORD
WHEELER FARM
Lake 2052

FOR SALE

One hundred shares of stock of Gramm-Bernstein Co. at a bargain. Mr. Stock, Care News.

FOR SALE—Eggs for hatching—Rosecomb Rhode Island Reds. Phone West 6739.

10 MISCELLANEOUS FOR SALE 10 MISCELLANEOUS FOR SALE

HARD COAL

We have an ample supply of hard coal for both stoves and furnaces at the present time. Put in your next winter's supply NOW, as we are unable to say what conditions will be later in the season. The Anthracite operators assure us prices will NOT be lower during the summer, so remember the last two winters and buy now and BE SURE.

Anthracite Chestnut	$16.00	Manhattan Lump	$8.50
Anthracite Egg	$15.50	Nyco Block	$9.50
Solvay Coke	$13.00	Pocahontas Lump	$11.50

THE CLIFF WOOD COAL & SUPPLY CO.
"The House That Service Built"
355 South Central Ave.
Main 4165 Phones Main 5148

10 MISCELLANEOUS FOR SALE

FISH

Buy Your Fish at

720 N. Jackson St.

SAVE MONEY

BABY CARRIAGE FOR SALE—Like new. Call State 3591.

Goodyear Wingfoot Rubber Heels	40c
Panther Rubber Heels	25c
Men's Half Soles	90c
Ladies Half Soles	75c

All work guaranteed.
S. Bream Successor of Epstein Shoe Repair.
219 South Main Street.

FOR SALE

Meat cooler, 6x8x10, 3 horse electric motor, 6 corner display refrigerator—just the thing for vegetables and fruit, a extra fine grocery ice box, new, plate glass bargains. Inquire 686 S. Main St.

11 MISCELLANEOUS WANTED

TEAM WANTED

Good building lot for sale. Will accept good team of horses as part pay. Balance cash. Phone Cole 6136 after 6 p. m.

WE BUY MEN'S AND WOMEN'S CLOTHES

Call
MAIN 2386

WE PAY HIGHEST PRICES FOR ALL KINDS HOUSEHOLD GOODS. MAIN 4354.

12 MUSICAL INSTRUMENTS

FOR SALE—Piano and all household goods. 200 E. Second St., or Main 3126.

13 HOUSEHOLD GOODS

FOR SALE

6 rooms of furniture, all good as new. Party who buys furniture can rent house. 717 N. Metcalf St. High 6614.

SALE OF ODD STOCK

All items in furniture, beds, mattresses, springs, chairs, rockers, davenports, library tables, lamps and such as have been left from suites are on sale on our first floor at prices less than the cost of manufacture, even before the war. You can buy these as cheap as you could buy second hand goods. See our windows.

HARMAN'S
MARKET AND ELIZABETH

FOR SALE—Vernice Martin bed in good condition. Call forenoons or evenings. High 1297.

FOR SALE—Cook stove in good condition; cheap for quick sale. Phone State 5501.

FOR SALE CHEAP—If sold soon—base burner in good condition. Also gas stove. Call High 4574.

14 TRANSFER AND STORAGE

ARNOLD & STANYER
MOVING
Local and Long Distance Hauling.
Call for Reasonable Prices.
State 2708 High 5512

1½ TON TRUCK

I am ready for moving of ashes, rubbish and to do general hauling. Call Rice 5948.

MOVING AND LIVERY

Satisfaction Guaranteed
SHERMAN DAVIS
116 South Union Street
Phone Main 4149

MOVING VAN

Best of Work and Lowest Prices
Pianos a Specialty
Cinders, rubbish or any kind of hauling done. Save yourself money by calling Grand 6428 for A. B. Fogle's Moving Van.

For Moving
get

YOUNG AND ACKERMAN
Big truck for all kinds of hauling. Small trucks for light loads. Good reliable men for handling furniture. Price reasonable. Phone office, Rice 2429. Residence, State 5483.

I. W. SAKEMILLER
Biggest motor truck in Lima for long distance moving; large team van for city. All work guaranteed. 119 W. WATER ST. RICE 5140

M. PROVO

206 NORTH CENTRAL AVENUE
Livery, Feed and Moving Van
PHONE MAIN 6575

NEW TRUCK SERVICE
NOIROT
All Work Guaranteed

633 S. SCOTT or Phone HIGH 6033
Long Distance Hauling and Moving
Our Specialty

15 HOTELS & RESTAURANTS

MARSHALL HOUSE
DINING ROOM
OPEN TO PUBLIC
Good Home Cooking

Chicken Dinner every Sunday	75c
Good Board by Week	$6.00
Regular Meals	40c-65c

16 SEWING

WANTED

Plain and Fancy Dressmaking
By Experienced Seamstress

MRS. J. A. SWIHART.
1014 W. North Rice 1692

MRS. L. W. LOCKARD
Local Representative
for the
World's Star Knitting Co.
Hosiery and Klean Knit Underwear
ROOM NO. 13, COLLINS BLK.
Over 1st National Bank. Main 2630

17 BUSINESS NOTICES

NEW CAMBRIDGE HOTEL AND CAFE

50 rooms, steam heated, hot and cold water. Rooms by day or week. Reasonable rates. Everything good to eat. Steaks and chops a specialty. Open at all hours. Our Sunday dinner is unsurpassed.
THE LITTLE HOTEL WITH BIG HOTEL SERVICE
Try it.
Opposite Penn. and B. & O. Depot
Phone Main 2195

FARM IMPLEMENT PRICES SMASHED

If interested, call Home Phone No. 12 or Lima Phone, Suburban 1920.
E. L. DURBIN,
LAFAYETTE, OHIO

Liberty Bonds
BOUGHT
RAY MAUK
222 HOLLAND BLOCK
HIGH AND MAIN STREETS

ELECTRICAL APPLIANCES AND FIXTURES
Contractors for wiring
Lowest Prices.
IDEAL ELECTRICAL COMPANY
710 S. Main. State 1220

J. R. CUTHBERT
ANALYTICAL & COMMERCIAL CHEMIST
PHONE MAIN 6924 LIMA, OHIO

Corns, Callous, Sore, Sweaty, FOR YOUR FEET PID'S FOOT FAVOR Aching, Tired Cracked And All Ailments of the Feet. Ask your Druggist. 45 Cents a Box

CALL MAIN 2700
INVALID CARRIAGE SERVICES

Our professional service embraces the ability to serve those of any religious belief, and your wishes with respect to any service we may render will be most respectfully protected.

LONG & BOWERSOCK
DIRECTOR OF FUNERALS
674 S. MAIN ST., LIMA, O.

CITY BANK TAILOR SHOP
UNDER CITY BANK
Suits dry cleaned and pressed Mondays and Tuesdays for $1.25. Shine removed from blue serge. Work called for and delivered. Ladies' and gents' expert repair work. L. W. Barnett, Prop. Phone Office, State 6392. Residence, Rice 2110. Entrance thru barber shop.

17 BUSINESS NOTICES

WALL PAPER, FLAT PAINT AND Fresco cleaning. Work neatly and promptly done. References and estimates free.

CHAS. SPURR
327½ N. Main St.
Phone High 5690. Lima, Ohio.

QUICK REPAIRS
on
ENGINE, PUMP, OR MACHINE
Satisfaction Guaranteed
LIMA MACHINE TOOL CO.
Rear 223 S. Main. Phone Main 1249.

CONTRACT WORK DONE
Cellar and sewer digging, cement work and pavements.
JO PACETTI & CO.
811 SOUTH MAIN STREET, REAR
PHONE LAKE 1294

WE PAY
6%
FOR YOUR MONEY

Compounded without loss of a day's interest and repaid on demand.

THE FRANKLIN FINANCE CO.

JOHN F. COVER, Jr., Treas.
400 Holland Building Main 5655

LIMA SHEET METAL WORKS
Roofing, Spouting and Furnace Work

139 and 141 East Wayne
PHONE MAIN 5936
RAILING & MADDEN, Props.

LIMA MONUMENT CO.

Before you buy your marker, block or Monument, see us. We stand back of all our work and handle the best of Dark Barree and other Granites.
Phone Lake 2828
628 N. Jackson St.

F. D. BAKER

PAPER HANGING, DECORATING AND PAINTING
Can be found at C. L. Cunningham's residence.
PHONE LAKE 4457

19 PROFESSIONAL NOTICES

C.V. Stephens
EXCLUSIVE OPTOMETRIST
200 OPERA HOUSE BLOCK
"We grind our own lenses."
"Our glasses always satisfy."

R. D. Mundhenk
EXCLUSIVE OPTOMETRIST
Eyes Examined. Glasses Fitted
With Hughes & Son
135 N. Main St., Lima, Ohio

DR. GEO. W. KING

Eye, Ear, Nose and Throat
304 Opera House Block
Office Hours 8 to 12 and 1 to 5.
Successor to Dr. Van Note

DR. A. H. HERR
THROAT SPECIALIST
New Medical Bldg., Cleveland Ohio. Hours by appointment. All Monday, and Tuesday forenoons reserved for removing tonsils and adenoids in Lima office (over Feldman's store) 223 N. Main St.
PHONE MAIN 3533.

DR. F. D. CLARK
Osteopathic Physician
311-312 Masonic Building
Successor to
Dr. C. A. Black
Residence calls answered promptly.

21 PERSONALS

LADIES! LADIES! I positively guarantee my great successful "Monthly Compound. Safely relieves some of the longest and most obstinate cases in 2 to 5 days. No harm, pain or interference with work. Mail $2.00; Double Strength $3.00. Booklet free. Write today. Southington Remedy Co., Kansas City, Mo.

FOR SALE

1917 Willys Knight Speedster in first class mechanical condition; all cord tires, less than 500 miles wear, new storage battery. Can be easily converted into light delivery truck. Price very reasonable. Can be seen at Armstrong's Garage.

23 AUTOS & SUPPLIES

RENEWED CARS

Type 57 Cadillac, Touring.
Type 55 Cadillac, Victoria.
Type 51 Cadillac, Roadster.
1917 Reo Touring.
1920 Dort Touring.
1920 Dodge Touring.
1918 Dodge Touring.
Type 59 Cadillac Victoria.
Willys-Knight Coupe.
Franklin Sedan.
1919 Haynes Four Passenger Chummy Touring.
1920 Hudson, 4 passenger.

LIMA CADILLAC CO.

We repair radiators of all kinds, also make new ones for any kind of car.
CLEVELAND AUTO RADIATOR COMPANY
107 E. Wayne St. Phone Main 5567

TERRIBLE TESSIE By Hal

17 BUSINESS NOTICES 17 BUSINESS NOT

USE SCOTCH LACQU
FOR FLOORS AND WOODWORK
THE OTTAWA PAINT CO.
124 W. HIGH ST.

F. A. SCHULLER
FUNERAL DIRECTOR AND EMBALMER
LADY ASSISTANT AMBULANCE
CHAIRS AND TABLES FOR RENT
PHONE, MAIN 1814 329 N.

SMOKE
BROTHER HOO
UNION MADE CIGARS
8c—2 FOR 15c
MFG. BY BROWN & MORTON

IT WILL PAY YOU TO SEE US
FOR HARDWARE, PAINTS, GLASS, ROO SPOUTING AND SHEET METAL WORK OF A
AGERTER & BLACKBUR
210 EAST MARKET STREET M

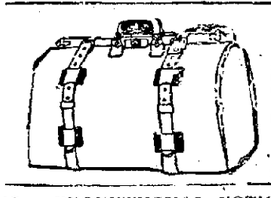

SUPERIOR MATER
Is the main thing to be considered chase of an article that is subject that any sort of traveling baggag Our line is well known for its e lity at the right price.
We also carry on hand Trainmen's
E. B. MARTIN
209 S. MAIN ST.

19 PROFESSIONAL NOTICES 19 PROFESSIONAL

The Renewal of a Past Enjoyr

is one result to follow the treatment of offensive teeth. Diges more like nature intended it to be, and you will have bett stimulate ambition which gives you a greater capacity for doin Patients have an experience of pleasure from my operatio enjoy to recall for years.

A call will be as delightful as it will be interesting
EXAMINATION FREE

DR. H. R. MYERS
ROOM 208, MASONIC BUILDING PHONE

23 AUTOS & SUPPLIES 23 AUTOS & SUPP

For Sale
WITH OUR GUARANTEE

1920 Overland coupe, almost new; 5 wire wheels and 5 good tires, $1350.00 value ..... $
1920 Chevrolet touring, used less than 2000 miles $800.00 value .....
1918 Ford touring, $375.00 value .....
1917 Studebaker Six touring, $800.00 value .....
1916 Chevrolet touring, $300.00 value .....
1916 Dodge touring, $800.00 value .....
1919 Chevrolet truck, $750.00 value .....
One Ton Dearborn Truck with large obdy and cab...
1921 Ford Sedan in A-1 condition .....

These cars are all overhauled and in first class con

Hawisher Motor C
Studebaker Distributors
132 WEST HIGH ST. PHONE, MA

FOR SALE—USED CARS

1917 Buick Sedan.
1917 Chandler 7 Passenger Touring
C. H. BLACK GARAGE
512-14 W. High St.
Main 5678

FOR SALE—Two Saxons, both in good condition; priced for quick sale. Call Grand 6431.

WANTED
AUTOS TO WASH
—at—
AUTO LAUNDRY
771 WEST NORTH STREET
WHITE & SIMMONS

USED CA

1919—Franklin Sedan.
1918—Franklin Sedan.
1919—Franklin 4-Pass.
1918—Franklin Demi-S
1917—Dort Sedan.
1916—Dodge Winter T
1915—Regal Touring.

LIMA FRANKLI
124 W. Market St. Phon

FORD OWNERS
Let me come to your tune your Ford; do ov any work necessary. guaranteed or give sa no pay. Very reason 2032.

NEWSPAPERARCHIVE®
NEWSPAPERARCHIVE®

BRINGING UP FATHER— By McMANUS

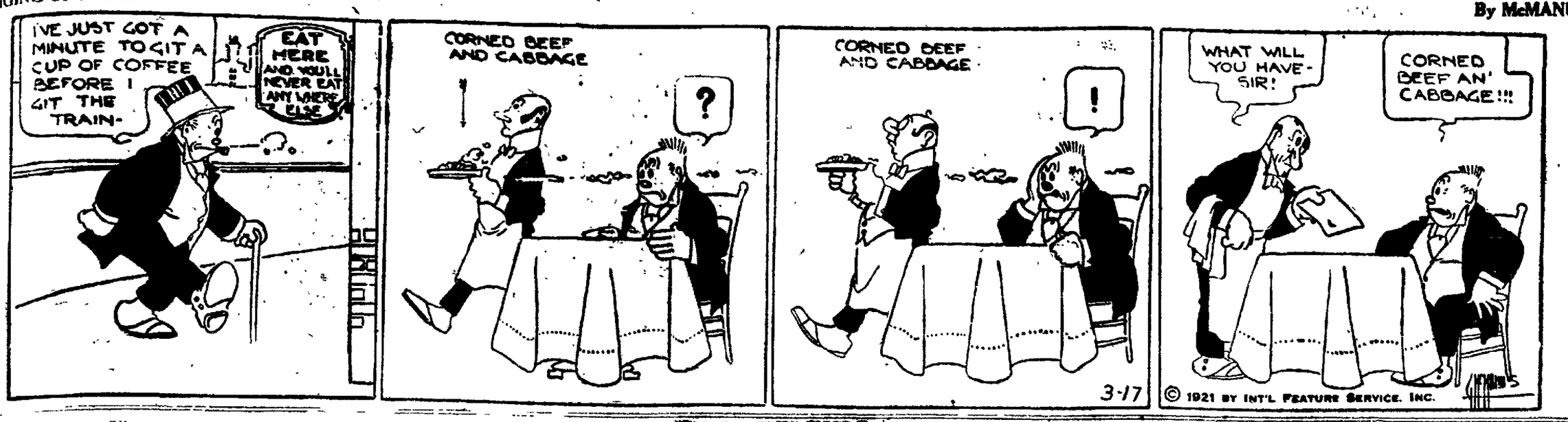

EXCEL TIRES and TUBES

To introduce Excel Tires more thoroughly in Lima and Allen County, we are giving the public a chance to buy them at a large discount.

THIS PRICE IS GOOD UNTIL APRIL 1st

Excel Tires are made of the best materials obtainable and by purchasing these tires direct from our "Factory to User Store," you save the middleman's profit.

These goods are from our same stock of high grade tires which we maintain. No cheap or shoddy articles.

EXCEL FABRIC
Guaranteed 6,000 Miles

30x3	$10.08
30x3½	12.00
32x3½	15.18
31x4	16.80
32x4	20.19
33x4	21.21
34x4	21.66

PILOT FABRICS
Guaranteed 4,000 Miles

30x3	$ 8.40
30x3½	10.00
32x3½	12.65
31x4	14.00
32x4	16.83
33x4	17.68
34x4	18.05

EXCEL FLINT CORDS
Guaranteed 8,000 Miles

30x3½	$18.69
32x3½	24.69
32x4	31.38
33x4	32.34
34x4	33.18
32x4½	35.49
33x4½	36.30
34x4½	37.23
35x4½	38.31
36x4½	39.12
33x5	44.19
35x5	46.41
37x5	48.81

EXCEL TIRE CO.

Factory Branch
LIMA, OHIO PHONE RICE 1503
Open Evenings and Sunday Morning

PHILADELPHIA DIAMOND GRID BATTERY
GUARANTEED 2 YEARS
SIFERD-HOSSELLMAN
235 W. ELM ST.—713 S. MAIN ST.
Main 4707—Main 6872

COCHRUN'S GARAGE
GENERAL AUTO REPAIRING
Master Carburetors—25 to 40% increase in mileage guaranteed.
226 S. UNION ST. MAIN 2569

Bargain Tire House
304 SOUTH MAIN STREET

Non-Skid	Price
30x3	$ 9.50
30x3½	11.50
32x3½	14.50
31x4	15.00
32x4	15.50
33x4	17.00
34x4	17.50
33x4½	19.50
34x4½	20.50
35x4½	21.00

FOR SALE
One seven-passenger Packard, in fine condition. Price right.
One seven-passenger, eight cylinder Cadillac, in fine condition.
For particulars write to or call on
WAPAKONETA OVERLAND SALES CO.
Wapakoneta, Ohio.

USL STORAGE BATTERY SERVICE
Swinehart
TIRES AND TUBES
HERRETT TIRE SERVICE CO.
224-6 S. Elizabeth St. Main 2035

25 MOTORCYCLES & BICYCLES

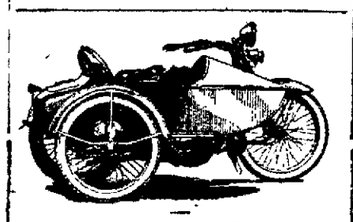

HARLEY DAVIDSON
POAGE & SOLLERS
MOTORCYCLES & BICYCLES
136 NORTH UNION STREET
PHONE RICE 1322

26 HORSES AND VEHICLES

FOR SALE—2 mares, one 1100 lbs., one 1000 lbs. 1 set of double work harness, 1 set single work harness, 5 sets driving harness, 2 express wagons, 1 water power wash machine. Call Rice 2354 after 4 30.

27 POULTRY & PET STOCK

BARRED ROCKS
THOMPSON RINGLETS
The best in the state, eggs $4.00 per setting, 2 settings $7.00, 3 settings $9.00.
BELGIAN HARES
Heavy weights, bred does, $3.00 and $4.00. 1 won sweep stake cup at Lima's last rabbit show.
ATLANTIC POULTRY YARDS
Phone Lake 2034

REDUCED PRICES
BABY CHICKS
3000 to 4000 chicks on Tuesday of each week at our place at Elida or City Market House or we can ship by parcel post. Barred and Buff Rocks, R. I. Reds, Buff, White and Brown Leghorns, White and Buff Orpingtons, Silver Laced and White Wyandottes and Anconas. For information call Lima Phone West 6460, or Elida Mutual 638 or write for circular.
CUSTOM HATCHING
HOLTZAPPLE HATCHERY,
Elida, O.

34 REAL ESTATE FOR SALE 34 REAL ESTATE FOR SALE

WAGNER-WILLIAMS CO.
115 W. High St. Phone Main 5561

TWO SPECIALS

Here is a home in every respect at a price that is right.

Richie Ave. near Jameson, six rooms, strictly modern, all hardwood finished, large fire place, sun parlor and dry basement; this is a new building less than one year old, $3500.00 will handle the deal, balance in loan.

The best residence in Lima, 100 feet frontage on South Franklin Ave. in the best residential section of Lima. This is the only large building lot for sale in this part of Lima. This property must be sold at a sacrifice within ten days.

BABY CHICKS
Reds, Barred, White Rocks; white Buffs, Brown Leghorns, White and Silver Laced Wyandottes, Buff and White Orpingtons and Black Langshangs. Reduced prices. Visitors welcome at all times., Phone State 5448, Lima R. R. 7.
LONG CHICKS HATCHERY

FOR SALE
6 room house, city and cistern water, gas, large lot, all newly painted outside and inside, plenty of fruit; garage; coal shed; close to South Side shops, school and car line; can give you possession any time; $2700.00. Small payment down; balance like rent. Phone State 5033.

28 LIVESTOCK & PRODUCE

FOR SALE—Fresh cow and calf by side. Also 5 acres of good land in corporation. Phone State 5035.

29 HOUSES FOR RENT

FOR RENT—West Side double house; Modern throughout. Heat furnished. West North St. Adults only, preferred. Call High 4319.

HOUSE FOR RENT—7 room house, hardwood floors up and downstairs, strictly modern, just off Market. 116 N. Jameson-ave. Max Michael. Phone Main 1701.

29A HOUSES WANTED

WANTED TO RENT—House with barn, poultry house and some ground, not more than three miles out. Write or call Ira Morelock at Rialto Theatre.

WANTED TO RENT—5 or 6 room house or 2 or 3 unfurnished rooms. Call Lake 1372.

WANTED TO RENT
SMALL HOUSE
2 or 3 unfurnished rooms between Kibby, Elm, Scott and Calumet-sts, by widow; no children. Phone High 2816.

WANTED—To rent 5 or 6 room house or flat on or before April 1st. West side preferred. Call Lake 5111.

30 APARTMENTS & FLATS

Four room apartment for rent. Please apply in person O. O. Barr, Barr Hotel.

30A APTS. & FLATS WANTED

34 REAL ESTATE FOR SALE

LOT FOR SALE—On E. Pearl-st, close in, on paved street. This lot has cellar, drilled well, cistern, building suitable for garage, quick sale $500; $425 in loan. Call High 1019.

FOR SALE—Semi-bungalow, 6 rooms, breakfast room, bath, full basement, Holland furnace, well decorated, new cream shades, nice lot and located on S. Scott on pavement. Easy terms or will accept good building lot as part payment $5000.00
MUMAUGH & BLACKBURN
135½ N. Main St
Lima, Ohio Main 1502

OWN A HOME
If you wish, we will build your house completely on our 3% annual interest loan plan. No fines. No commissions.
ELSON HELWIG
40 METROPOLITAN BLOCK
PHONE LAKE 2022

FOR SALE
4 room house, large barn, well and cistern, lot 50x138, for $800. $400 down and balance on time. West side. Call State 1341.

5 rooms, no cash and payments 3 strictly modern homes, west end, 6 to 8 rooms $5500 to $8000. 1017 E. North 6 rooms, modern $2900, 1418 Hazel, 5 rooms, $1,000. Modern 6 rooms, 225 E. Third-st, $2500. 6 rooms new pebble dash, $6000. 6 rooms, modern Orena, $4700. 6 rooms, modern, south side, fine, $500 cash and $25 per month. 6 rooms, modern south side with furniture, cheap. 10 room, double, south side, $2900. 101 S. Shawnee. 7 room bungalow, steam heat. 2 rooms, light, $650. Terms on all. J. F. C. Sanguinet, 502 Opera House Blk. Top Floor. Office phone Main 2503. Residence phone State 5130.

34 REAL ESTATE FOR SALE

FOR SALE
Northeast corner lot, Metcalf and Murphy street. Bargain. Lima Home Collecting Co., 116 W. Elm-st. Phone Main 2321.

FOR SALE—East side, near car line, 6 rooms, oak finish and floors, electric lights, complete bath, full basement, furnace, city and cistern water, enclosed back porch; all strictly modern. Nice large lot, $4500; $500 down. Possession at once. C. E. Tompkins, Room 4, Sherwood Bldg. Above Walkover Shoe Store. Phone High 2531 or High 2194.

FOR SALE
SPECIAL THIS WEEK
Six room modern house, located at 902 Leland. Call or write 902 Leland Ave.

BUYER NEEDED
For a neat little house and lot in East End, easy terms; also a fine lot in West End to trade on equity in a renting property.
O. J. ROSE
40 Metropolitan Block
Off., Lake 2023 Res. Main 4285

FOR SALE—5 room cottage, modern except electric lights and furnace. Large lot with fruit, street paving paid. Call at 733 Holly. Phone High 3693.

FOR SALE—Two vacant lots on South Main St. Lake 3934.

35 FARMS FOR SALE

SMALL FARM FOR SALE BY OWNER
3 miles from Lima, will accept desirable city property as part payment. Phone High 2451.

FARM FOR SALE
2½ miles of city limits, southeast of Lima. Will take city property on payment. Call
SUBURBAN 1204.

36 REAL ESTATE WANTED

$500.00 TO PAY DOWN on property in. Owners, what have you. Phone Cole 6420.

37 FOR SALE OR EXCHANGE

FOR TRADE
We have a party who owns eighty acre farm located about four miles southeast of Spencerville. Fair set of buildings. Level land. Can give immediate possession. Mortgage $8,000.00. Will trade for City Property. For further particulars see H. L. Solomon Company, 321 North Main Street, Lima, O.

40 PUBLIC SALE

L. L. MILLER
AUCTIONEER
March 17—Mrs. Allie Bowersock ½ mile south of Heisel church.
March 21—John Nichols, ½ mile south of Lima on the Township Pike.
March 22—Ott Davis, 4 miles east of Lima on Marion-rd.
March 23—S. Roush, 4½ miles northeast of Lima.
March 24—L. H. Rogers, Assignee for J. A. Walker, 2 miles west of Beaverdam.
March 26—At 10:00 a. m. 90 acres of land will will be sold from the east door of the Court House; L. H. Rogers assignee for J. A. Walker.

PUBLIC SALE

BIG AUCTION

To be held at Culletion Feed and Sale Barn, Wapakoneta, O., on Saturday, March 19, 1921. Sale to begin at 10 o'clock a. m.

HORSES AND MULES — 1 bay team, 5 and 6 years old, weighing 3500 lbs.; 1 black team, 5 and 6 years old, weight 3100 lbs.; 1 grey gelding, 4 years old, 1400 lbs.; 1 big work team; 1 driving horse; 1 team mules, 4 years old, weight 2650 lbs.; 1 team of mules, 4 years old, weight 2100 lbs.; 1 gray mule, 3 years old, weight 1300 lbs., 1 team mules, 2 years old, 22 lbs.

CATTLE—1 Jersey cow with calf by side, and 6 milch cows.

HOGS—15 to 20 head of shoats, weighing 90 to 100 lbs.

MACHINERY—One 1 horse wagon, 2 sets of one horse harness, 1 manure spreader, 1 spring tooth harrow, 1 wooden frame harrow, 1 roller disc, 1 breaking plow, 1 riding cultivator, 1 binder, 1 mowing machine, 1 corn planter, one 1914 Buick touring car, one 1914 Ford touring car, 1 Kreitzer buggy, 1 Bimel buggy, 1 Kreitzer carriage.

Household furniture and other articles not mentioned

TERMS OF SALE—All sums of $10 and over a credit of six months will be given by purchaser giving bankable note bearing 6 per cent interest from date; sums under $10 cash in hand.

EDMISTON & SEITZ, Auctioneers
Phone Prospect 1665, Wapakoneta, Ohio.

23 AUTOS AND SUPPLIES

FOR SALE
Some companies save you money on oil, others on gas. It is our business to save you money on tires. 30x3, $6.90; 30x3½, $7.90. Our only restriction is two tires to a customer until given a trial.
MASTER PRODUCTION CORP.
Room 13 Collins Bldg.
Over 1st Nat. Bank.
Phone, Main 2630

ELM STREET GARAGE
Let us give you an estimate on overhauling your car. Storage by the month, $6.00.

NASH SERVICE STATION
114 E. Elm St. Phone High 1778

IF YOU want to sell your car, see us. We will advance you cash on same, while we are selling them. We have lots of prospects.
WHARTON GARAGE
28 Buckeye Alley
Open evenings and Sundays.

FORD BARGAINS
1920 Touring with starter, A-1.
1920 Coupe, starter, very fine.
1916 Coupe, new tires, good buy.
1917 Touring and Roadster, new tires.
1917 Truck, express body.
WEST SIDE USED CAR CO.
Rice 5664 Rear 124 N. Metcalf

BEAR-CAT GARAGE
OPEN FOR BUSINESS
Storage $5 Per Month
Auto and Electrical Repairing a Specialty
Battery Repairing and Recharging
126 WEST EUREKA STREET
HIGH 5237

FISK TIRES
KILGORE TIRE AND VULCANIZING SHOP
Open Till 7:30 Evenings
119 E. Spring St. Rice 2473.
Lima, Ohio.

23 AUTOS AND SUPPLIES

MOTOR SPECIALISTS
You are not paying for experimental work when you bring your car to us. We have had years of experience in the repair business.
If you are not sure what your car needs, we will inspect it and give you honest advice. Try us.
Overhauled Cars For Sale.
Cylinders re-ground by MULLEN-HOUR PROCESS.
SERVICE GARAGE
Repairing—Storage—Used Cars
410-412 S. Elizabeth St.
High 6022
H. B. Longsworth, Prop.
"Garage of Personal Service"

FOR SALE—1920 Ford Touring; motor-driven horn; tire carrier, tires good, paint fair; priced 30 per under a new Ford, 75 per cent. Call Mr. Carpenter. New Ford; 75 per cent cash. Call Mr. Carpenter State 4577.

AUTHORIZED Buick SERVICE
Emblem of Satisfaction

EVERY ONE A BARGAIN
1918 Buick Touring, winter top.
Buick 1920 Roadster, 5 cord tires.
Buick 1920 Touring, 5 cord tires.
Buick 1920 Touring.
1918 Buick Touring.
When you buy a Buick Car from us you buy a guaranteed car, as they are completely overhauled and repaired before sold.
Marmon 34, excellent condition.
Essex 1920 Touring.
Lexington 1920 Touring.
Franklin Sedan
Nash Touring 1920, New Car.
The Sturtevant-Jones Co.
820 West Market Main 6890

LIMA WELDING CO.
WE WELD ALL METALS
Nothing too large, nothing too small.
CARBON REMOVED
Prompt Service
PHONE STATE 3356
Rear Memorial Hall

SCIENTIFIC LUBRICATION
A correct oil for every motor. Carelessness in motor lubrication reduces 90% of motors to scrap heaps permanently. Protect yourself by demanding
—MONOGRAM
—VEEDOL
—MOBILE
FREE CRANK-CASE SERVICE
HERBERT RUDY
STATE 1729
REAR MEMORIAL HALL

FOR SALE
COLUMBIA SIX
Absolutely new, a big bargain for quick sale; touring model.
Also 1920 Maxwell Touring
1918 Ford Roadster with starter.
SERVICE GARAGE
412 S. ELIZABETH ST. HIGH 6022

YOUR FORD PLUS BOSCH MAGNETO EQUALS AN AUTOMOBILE
HAVE ONE INSTALLED AT
BECKMAN ELECTRIC SERVICE STATION
201 S. Central Ave.

FORD TOURING—1917 model with 1920 body and top. Looks like new, motor thoroughly overhauled. Car in first class condition. Will sell for $350. Call Lee Clements, 716 W. Eureka. State 1720.

NEWSPAPER ARCHIVE®

MUTT AND JEFF—AT TIMES JEFF'S IGNORANCE IS INDEED REFRESHING— By BUD

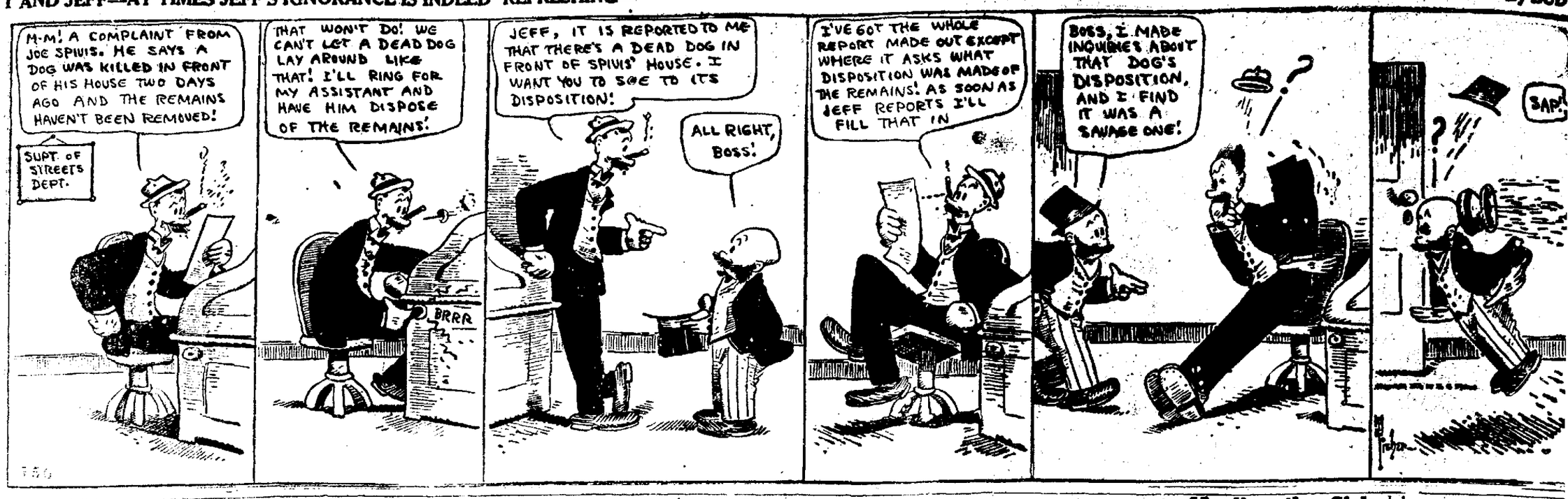

SHORT SHAVINGS

Two small boys were having a fiery argument on their way to school trying to decide which was the "richest" family in Lima.

Along came Thomas Barr, a high school student, and immediately they ran to him for assistance.

In trying to settle the hot dispute, Thomas said, "Now look here, why argue? Don't you know I have them all beat?"

One of the small boys, growing indignant, quickly replied, "Aw, keep still. Think you're smart just because your big brother, Jim, belongs to the 'Calvary.'"

An east side resident sauntered into Jimmie Heffner's office at the safety building and asked for a building permit.

"What do you want to build?" Jimmy asked.

"A reputation," said the caller. "I've been locked up so often for bootlegging and chicken stealing that my reputation is gone. I want to build another."

"You're in the right church, but the wrong pew," Heffner told him. "You'd better see Judge Jackson. He likes to help those who want to help themselves."

"That can't be a married man's club," Mayor Ben L. Jauman of Delphos, remarked as he was approaching the K. C. Recreation Building on North-st. with a friend and looked up at the illuminated sign whereon appears among other things the word "bowling"

"That 'o' looks like an 'a,' Ben said. "That would make it 'bawling.' The average man gets his bawling at home.

Safe Milk For Infants & Invalids
No Cooking
A Nutritious Diet for All Ages
Quick Lunch at Home or Office
Avoid Imitations and Substitutes

—why?
A man at sixty years of age is either a failure or a success. BEECHAM'S PILLS have been made for sixty years and have the largest sale of any medicine in the world! Millions use
BEECHAM'S PILLS
Sold everywhere. In boxes, 10c., 25c.

Good Goods at Reasonable Prices every day and service, is our motto at Piper's. Phone us your orders.

Cuticura Soap Will Help You Clear Your Skin
Soap, Ointment, Talcum, 25c. everywhere. Samples free of Cuticura Laboratories, Dept. X, Malden, Mass.

Healing the Sick
From the rich soils of Europe, Asia and Africa are gathered the rare herbs that make
Bulgarian Blood Tea
Assists Nature to
GENTLY MOVE THE BOWELS
PURIFY THE BLOOD
SWEETEN THE STOMACH
START LIVER ACTION
FLUSH THE KIDNEYS
Take a Steaming Hot to kill colds, ward off "Flu" or Pneumonia. Sold by Druggists

CUT THIS OUT—IT IS WO
Cut out this slip, enclose mail it to Foley & Co., 25 Ave., Chicago, Ill., writing and address clearly. You wi return a trial package Foley's Honey and Tar Co coughs, colds and croup; F Pills, for pains in sides and matism, backache, kidney ailments; and Foley Cathar a wholesome and thorough cathartic for constipation, headaches and sluggish bo J. Vortkamp, Main and Mot

GRIP
Take
Grove's Laxative Bromo Quinine tablets 30c.
Be sure you get
BROMO
The genuine bears this signature
E. W. Grove

Upset Stomach

Constipation is responsible for most ailments. When the bowels become clogged, biliousness, indigestion, kidney ailments, impure blood, rheumatism and kindred ills result. You need nature's remedy for constipation. Purchase at your nearest druggists for 30c.
Munyon's H. H. R. Co. Scranton, Pa.
MUNYON'S Paw Paw Pills

SHAKER MADE WELL
Followed a Neighbor's Advice and Took Lydia E. Pinkham's Vegetable Compound

Vernon, Tex.—"For three years I suffered untold agony each month with pains in my sides. I found only temporary relief in doctor's medicine or anything else I took until my husband saw an advertisement of Lydia E. Pinkham's Vegetable Compound. I mentioned it to a neighbor and she told me she had taken it with good results and advised me to try it. I was then in bed part of the time and my doctor said I would have to be operated on, but we decided to try the Vegetable Compound and I also used Lydia E. Pinkham's Sanative Wash. I am a dressmaker and am now able to go about my work and do my housework besides. You are welcome to use this letter as a testimonial as I am always glad to speak a word for your medicine."—Mrs. W. M. STEPHENS, 1103 N. Commerce St., Vernon, Texas.
Dressmakers when overworked are prone to such ailments and should profit by Mrs. Stephen's experience.
Write to Lydia E. Pinkham Medicine Co. (confidential), Lynn, Mass., about your health. Your letter will be opened, read and answered by a woman and held in strict confidence.

A Special Sale of Corsets Starts Friday

Waist line, medium hip, elastic top models for the average figure. Beautifully made in novelty pink brocade material and has four hose supporters. Sizes 20 to 26.

Included, also, at this price are medium bust, large hip models, well boned and supplied with four hose supporters. Made of novelty pink brocade material. Sizes 21 to 28.

$2.00 *Values for this Sale* $1.39

Buster Brown Hosiery
For Men, Women and Children

The kind of hosiery that wears—at prices exceptionally reasonable.

FOR MEN:
Fine quality lisle in two weights. Excellent wearing sox. Colors are black, white, browns, navy and grey. Price 39c

FOR WOMEN:
A well made, nice quality lisle stocking. Comes in black and brown (Outsizes, 58c) 50c

FOR GIRLS:
Girls' fine lisle and fine rib stockings in white, black or brown.. 50c

FOR BOYS:
Boys' heavy rib cotton stockings in black only. Sizes 6½ to 10. An excellent value 29c

Boys' extra heavy, coarse rib, cotton stockings that have double knees. Black only. A splendid school stocking—all sizes 50c

Medium weight cotton hose in black, white or brown, for either boys or girls, (3 for $1.00).... 35c

Petticoats and Pettibockers
For Particular Women

PETTICOATS of a splendid quality Jersey silk are to be had in every wanted shade. They have a fancy pleated flounce with a stripe of contrasting color running through it. $3.50 values, specially priced..... $2.95

Others—$3.98—$5.98—$6.98 and up

PETTIBOCKERS of a heavy quality Jersey silk, come in black, navy, emerald purple, and grey. Double elastic cuff. 34 to 38 inch lengths. Specially priced.. $3.95

Others of Italian Silk $6.98 and of Milanese Silk $7.98

Feldman & Co.
221-223 N. MAIN ST. ESTABLISHED 1887
—EXCELLENT SERVICE ON MADE TO ORDER BUTTONS—

Milgrim Gowns and Suits shown exclusively at this store.

for Springtime The Women's and Misses Coat Shop Presents Fascinating Models

In

New Coats Capes and Wrap

There is still a decided preference for the becoming "wrappy" style as shown these newest spring models. The Cape has come again, with a new collar line sometimes scallops at the bottom. The cleverest of short Sport Jackets are in edo style—of duvetyne, jersey or suede. Platinum is one of the smart, shades, and florizelle is a very new fabric.

Priced $19.75 to $149.50
Coat Shop—Second Floor

New Blouses for Spring Are Here Specially Priced

Georgettes and Crepe de Chines In New Shad

Blouses that tuck in and blouses that tie on that will add real charm to the tail suit—unusual looking embroidery and lace trim them.

In white and flesh as well as the new shades—Neptune, Jade, Tangerine, H Dew and Oriole.

$4.98 $7.50 $10.95

Feldman & Co.
221-223 N. MAIN ST. ESTABLISHED 1

NEWSPAPERARCHIVE® NEWSPAPERARCHIVE®